

Northern Eurasia Future Initiative (NEFI): facing the challenges and pathways of global change in the 21st century

Article

Accepted Version

Groisman, P., Shugart, H., Kicklighter, D., Henebry, G., Tchebakova, N., Maksyutov, S., Monier, E., Gutman, G., Gulev, S., Qi, J., Prishchepov, A., Kukavskaya, E., Porfiriev, B., Shiklomanov, A., Loboda, T., Shiklomanov, N., Nghiem, S., Bergen, K., Albrechtová, J., Chen, J., Shahgedanova, M. ORCID: <https://orcid.org/0000-0002-2320-3885>, Shvidenko, A., Speranskaya, N., Soja, A., de Beurs, K., Bulygina, O., McCarty, J., Zhuang, Q. and Zolina, O. (2017) Northern Eurasia Future Initiative (NEFI): facing the challenges and pathways of global change in the 21st century. *Progress in Earth and Planetary Science*, 4 (1). pp. 2197-4284. ISSN 2197-4284 doi: <https://doi.org/10.1186/s40645-017-0154-5> Available at <https://centaur.reading.ac.uk/74037/>

It is advisable to refer to the publisher's version if you intend to cite from the work. See [Guidance on citing](#).

To link to this article DOI: <http://dx.doi.org/10.1186/s40645-017-0154-5>

Publisher: Springer

All outputs in CentAUR are protected by Intellectual Property Rights law, including copyright law. Copyright and IPR is retained by the creators or other copyright holders. Terms and conditions for use of this material are defined in the [End User Agreement](#).

www.reading.ac.uk/centaur

CentAUR

Central Archive at the University of Reading

Reading's research outputs online

Northern Eurasia Future Initiative (NEFI): Facing the Challenges and Pathways of Global Change in the 21st Century

Pavel Groisman^{1, 9, 30, *}

Corresponding author

Email: pasha.groisman@noaa.gov

Herman Shugart²

Email: hhs@virginia.edu

David Kicklighter³

Email: dkicklighter@mbf.edu

Geoffrey Henebry⁴

Email: geoffrey.henebry@sdstate.edu

Nadezhda Tchebakova⁵

Email: ncheby@ksc.krasn.ru

Shamil Maksyutov⁶

Email: shamil@nies.go.jp

Erwan Monier⁷

Email: emonier@mit.edu

Garik Gutman⁸

27 Email: ggutman@nasa.gov
28
29 Sergey Gulev⁹
30 Email gul@sail.msk.ru
31
32 Jiaguo Qi^{10, 19}
33 Email qi@msu.edu
34
35 Alexander Prishchepov^{11, 31}
36 Email alpr@ign.ku.dk
37
38 Elena Kukavskaya⁵
39 Email kukavskaya@ksc.krasn.ru
40
41 Boris Porfiriev¹²
42 Email b_porfiriev@mail.ru
43
44 Alexander Shiklomanov¹³
45 Email alex.shiklomanov@unh.edu
46
47 Tatiana Loboda¹⁴
48 Email loboda@umd.edu
49
50 Nikolay Shiklomanov¹⁵
51 Email shiklom@gwu.edu

52

53 Son Nghiem¹⁶

54 Email Son.V.Nghiem@jpl.nasa.gov

55

56 Kathleen Bergen¹⁷

57 Email kbergen@umich.edu

58

59 Jana Albrechtová¹⁸

60 Email albrecht@natur.cuni.cz

61

62 Jiquan Chen^{10, 19}

63 Email jqchen@msu.edu

64

65 Maria Shahgedanova²⁰

66 Email m.shahgedanova@reading.ac.uk

67

68 Anatoly Shvidenko²¹

69 Email shvidenk@iiasa.ac.at

70

71 Nina Speranskaya²²

72 Email speran@mail.rcom.ru

73

74 Amber Soja²³

75 Email amber.j.soja@nasa.gov

76

77 Kirsten de Beurs²⁴

78 Email kdebeurs@ou.edu

79

80 Olga Bulygina²⁵

81 Email bulygina@meteo.ru

82

83 Jessica McCarty^{26, 27}

84 Email jmccarty@mtu.edu

85

86 Qianlai Zhuang²⁸

87 Email qzhuang@purdue.edu

88

89 Olga Zolina²⁹

90 Email olga.zolina@univ-grenoble-alpes.fr

91

92

93 ¹ NEESPI Project Scientist, NC State University Research Scholar, at National Centers for
94 Environment Information, Federal Building, 151 Patton Avenue, Asheville, NC 28801, USA

95 ² Dept. Environmental Sciences, University of Virginia, 291 McCormick Drive, Charlottesville,
96 Virginia 22904-4123, USA

97 ³ The Ecosystems Center, Marine Biological Laboratory, Woods Hole, MA 02543, USA

98 ⁴ Geospatial Sciences Center of Excellence, South Dakota State University, 1021 Medary Avenue,
99 Wecota Hall 506B, Brookings, SD 57007-3510, USA

100 ⁵ Sukachev Institute of Forest, SB RAS – Federal Research Center “Krasnoyarsk Science Center SB
101 RAS”, 50/28 Akademgorodok, Krasnoyarsk, 660036, Russia

- 102 ⁶ National Institute for Environmental Studies, 16-2 Onogawa, Tsukuba, Ibaraki 305-8506, Japan
- 103 ⁷ Joint Program of the Science and Policy of Global Change, Massachusetts Institute of Technology,
104 Cambridge, MA 02139-4307, USA
- 105 ⁸ NASA Headquarters, The NASA Land-Cover/Land-Use Change Program, Mail Suite 3B74, Room
106 3Y77, 300 E Street, SW, Washington, DC 20546, USA
- 107 ⁹ P.P. Shirshov Institute of Oceanology, RAS, 36 Nakhimovsky Ave. 117218, Moscow, Russia
- 108 ¹⁰ Department of Geography, Michigan State University, 673 Auditorium Rd, East Lansing, MI
109 48824, USA
- 110 ¹¹ Dept. Geosciences and Natural Resource Management, University of Copenhagen, Section of
111 Geography, Øster Voldgade 10, 1350 København K, Denmark
- 112 ¹² Institute for Economic Forecasting, RAS, 47 Nakhimovsky Ave., 117418, Moscow, Russia
- 113 ¹³ Earth Systems Research Center, University of New Hampshire, Morse Hall, 8 College Rd, Rm. 21,
114 Durham NH 03824, USA
- 115 ¹⁴ Dept. Geographical Sciences, University of Maryland – College Park, 1121 LeFrak Hall, 7251
116 Preinkert Drive, College Park, MD 20742, USA
- 117 ¹⁵ Dept. of Geography, George Washington University, Old Main Bldg, 1922 F Street, NW,
118 Washington, DC, 20052, USA
- 119 ¹⁶ Jet Propulsion Laboratory, California Institute of Technology, MS 300-235, 4800 Oak Grove Drive,
120 Pasadena, CA 91109, USA
- 121 ¹⁷ School of Natural Resources and Environment, University of Michigan, 440 Church St., Ann Arbor,
122 MI 48109, USA
- 123 ¹⁸ Department of Experimental Plant Biology, Faculty of Science, Charles University in Prague,
124 Vinicna 5, 128 44 Prague, Czechia
- 125 ¹⁹ Center for Global Change and Earth Observations, Michigan State University, 1405 S. Harrison
126 Road, East Lansing, MI 48823, USA
- 127 ²⁰ Department of Geography and Environmental Science, The University of Reading, Whiteknights,

128 Reading, UK, RG6 6AB, United Kingdom

129 ²¹ Ecosystems Services and Management Program, International Institute for Applied Systems
130 Analysis (IIASA), Schlossplatz 1, A-2361 Laxenburg, Austria

131 ²² State Hydrological Institute, 2nd Lane, Basil Island, St. Petersburg, 199053, Russia

132 ²³ National Institute of Aerospace, NASA Langley Research Center, 21 Langley Boulevard, MS 420,
133 Hampton, VA 23681, USA

134 ²⁴ Department of Geography and Environmental Sustainability, University of Oklahoma, 100 East
135 Boyd Street, SEC Suite 510, Norman OK 73019, USA

136 ²⁵ Russian Institute for Hydrometeorological Information, 6 Koroleva Street, Obninsk, 249020,
137 Kaluga Area, Russia

138 ²⁶ Michigan Tech Research Institute, 3600 Green Court, Suite 100, Ann Arbor, MI 48105 USA

139 ²⁷ Department of Geography, Miami University, 250 S. Patterson Ave, Oxford, OH 45056
140 USA

141 ²⁸ Purdue University, 550 Stadium Mall Drive, West Lafayette, IN 47907 USA

142 ²⁹ Lab. de Glaciologie et Géophysique de l'Environnement, Joseph Fourier University - Grenoble 1,
143 54 rue Moliere, BP 96, 38402 - Saint Martin d'Heres Cedex, France

144 ³⁰ Hydrology Science and Service Corporation, 920 Rockhold Drive, Asheville, NC, 28804, USA

145 ³¹ Institute of Environmental Sciences, Kazan Federal University, Kazan, Tovarishcheskaya str.5,
146 Kazan, 420097, Russia

147

148 * Corresponding Author, Pavel Groisman, NC State University Research Scholar, at NOAA
149 National Centers for Environment Information, Federal Building, 151 Patton Avenue,
150 Asheville, NC 28801, USA. Ph.: +1 828 271-4347; E-mail: Pasha.Groisman@noaa.gov.

Abstract

During the past several decades, the Earth system has changed significantly, especially across Northern Eurasia. Changes in the socio-economic conditions of the larger countries in the region have also resulted in a variety of regional environmental changes that can have global consequences. The Northern Eurasia Future Initiative (NEFI) has been designed as an essential continuation of the Northern Eurasia Earth Science Partnership Initiative (NEESPI), which was launched in 2004. NEESPI sought to elucidate all aspects of ongoing environmental change, to inform societies and, thus, to better prepare societies for future developments. A key principle of NEFI is that these developments must now be secured through science-based strategies co-designed with regional decision makers to lead their societies to prosperity in the face of environmental and institutional challenges. NEESPI scientific research, data, and models have created a solid knowledge base to support the NEFI program. This paper presents the NEFI research vision consensus based on that knowledge. It provides the reader with samples of recent accomplishments in regional studies and formulates new NEFI science questions. To address these questions, nine research foci are identified and their selections are briefly justified. These foci include: warming of the Arctic; changing frequency, pattern, and intensity of extreme and inclement environmental conditions; retreat of the cryosphere; changes in terrestrial water cycles; changes in the biosphere; pressures on land-use; changes in infrastructure; societal actions in response to environmental change; and quantification of Northern Eurasia's role in the global Earth system. Powerful feedbacks between the Earth and human systems in Northern Eurasia (e.g., mega-fires, droughts, depletion of the cryosphere essential for water supply, retreat of sea ice) result from past and current human activities (e.g., large scale water withdrawals, land use and governance change) and potentially restrict or provide new opportunities for future human activities. Therefore, we propose that Integrated Assessment Models are needed as the final

176 stage of global change assessment. The overarching goal of this NEFI modeling effort will
177 enable evaluation of economic decisions in response to changing environmental conditions
178 and justification of mitigation and adaptation efforts.

179

180 **Keywords**

181 Environmental Changes, Northern Eurasia, Ecosystems dynamics, Terrestrial water cycle,
182 Cryosphere retreat, Extreme and inclement environmental conditions, Sustainable
183 development, Land-cover and land-use change, Integrated assessment models for decision-
184 makers

185

Introduction

Northern Eurasia Future Initiative (NEFI) was conceived at the Workshop “*Ten years of Northern Eurasia Earth Science Partnership Initiative (NEESPI): Synthesis and Future Plans*” hosted by Charles University in Prague, Czech Republic (April 9-12, 2015). That event was attended by more than 70 participants from Japan, China, Russia, Ukraine, Kyrgyzstan, Kazakhstan, the European Union, and the United States. The workshop included an overview, synthesis presentations, and scientific visions for NEESPI in its transition to NEFI. These results (<http://neespi.org/web-content/PragueWorkshopSynthesisBriefing.pdf>) were delivered at a dedicated open public Splinter Meeting at the European Geophysical Union Assembly in Vienna, Austria (April 16th, 2015). On May 20, 2016, a NEFI White Paper was released for public consideration on the NEESPI web site and four months later, after accounting for numerous comments and recommendations, it was finalized and posted at <http://nefi-neespi.org/>. The current paper presents the consensus of the future NEFI vision to address the challenges facing the region, and to develop pathways to mitigate future problematic changes.

During the past 12 years, NEESPI has been quite successful at conducting and advancing research within its large geographical domain of Northern Eurasia (Figure 1; Groisman and Bartalev 2007). The NEFI research domain is the same. The NEESPI program accommodated 172 projects focused on different environmental issues in Northern Eurasia. More than 1500 peer-reviewed journal papers and 40 books were published during the past decade (<http://nefi-neespi.org/science/publications.html>; Groisman et al. 2009, 2014; Groisman and Soja 2009). Several overview books further synthesized findings (Gutman and Reissell, 2011; Groisman and Lyalko 2012; Groisman and Gutman 2013; Chen et al. 2013; Gutman and Radeloff 2016). While the initial duration of the NEESPI research program was

estimated to be 10–12 years, its momentum has exceeded original expectations. In addition to accumulating knowledge and publishing scientific journal papers and books, NEESPI scientists developed new observations, datasets, data networks, tools and models. As a result, a new research realm emerged for studies in Northern Eurasia, and we are now poised to apply these results to directly support decision-making for various coupled environmental-societal needs.

Figure 1.

The past accomplishments are not the only driver for the proposed NEFI initiative. Just as, or perhaps even more importantly, NEFI will address two significant and intertwined changes that have emerged. These are: 1) continued and exacerbated change in the global Earth and climate system, and 2) societal change and stress with a heightened need for mitigation and adaptation approaches. With respect to the first, the global Earth system has significantly changed, with the changes in Northern Eurasia being substantially larger than the global average (cf., Figures 2 and 3). Subsequently, one NEFI endeavor is to analyze this *new state* with its unexpected novel features and distributions. These novel characteristics include shifts of the seasonal cycle for various climatic functions to changes in intensity, frequency, and spatial patterns and temporal trends of extreme events. These changes have already occurred, but their impacts on (and feedbacks to) atmospheric, biospheric, cryospheric, hydrologic, oceanic, and macro-socioeconomic processes are ongoing.

Figure 2.

Figure 3.

The second significant change that NEFI will need to address concerns the socio-economic dynamics in the major nations of Northern Eurasia. These dynamics have also dramatically changed, including the ability of societies to withstand and adapt to the adverse

manifestations of the above-described environmental changes. Fundamental to addressing this is the sound scientific understanding and quantification of the amount of Earth system change that societies are currently experiencing and may experience by the end of the 21st century. However, in addition to understanding the scientific basis, communities (and even nations) have increasingly begun to inquire about what mitigation and/or adaptation strategies are possible for the upcoming decades. These types of questions need to be addressed differently, because societal decision-making impacts the environment, which feeds back to influence future societal decision-making. The major anthropogenic causes of global change remain ongoing. Thus, the Earth science community and society in general will need to be informed and prepared to assure a sustainable future.

The results of scientific research, data, and models accumulated during the past decade will allow us to build upon this knowledge to directly support decision-making activities that address societal needs in Northern Eurasia. During the last decade, substantial climatic and environmental changes have already been quantified. While natural processes (except the high amplitude of their variations) are mainly the same as in other parts of the World, human factors and changes in land cover and land use in the NEFI domain during the past decades were dramatic and unique. Changes in the socio-economics of major nations in the region have ultimately transformed human-environment interactions. This in turn has transformed regional land cover and water resources towards conditions that endanger or even overcome the resilience of natural ecosystems (e.g., disappearing lakes and runoff diversions, deforestation, degradation and abandonment of agriculture fields and pasture; air, soil, and water pollution). These and projected changes will require expeditious direct responses on behalf of human well-being and societal health in order to move toward a sustainable future.

Therefore, the core motivation of NEFI is to best use science to serve the decision-making process to maintain Earth system health and to sustain society. In the next two

sections, we:

- Formulate three major science questions of global concern associated with unique features of Northern Eurasia,
- Formulate the major research foci for the next decade that, as the NEFI Science Plan authors believe, are of crucial importance to be addressed expediently, and
- Examine and justify the issues related to these research foci in more detail.

An approach to regional studies in Northern Eurasia based on integrated assessment modeling is described and justified in the last section of the paper. Because this paper is an overview of a large amount of relevant findings from the past decade, we also provide a comprehensive list of references to those works.

REVIEW

Three unique features of Northern Eurasia of global concern and their related major science questions

To develop effective mitigation and adaptation strategies, future NEFI activities will need to consider three unique features of Northern Eurasia: 1) the sensitivity of land surface characteristics to global change that feedback to influence the global energy budget; 2) potential changes in the Dry Land Belt of Northern Eurasia (DLB) that will have a large influence on the availability of water for food, energy, industry, and transportation; and 3) evolving social institutions and economies. Below, we look at these features in more detail and suggest that three major science questions emerge from this examination.

Sensitivity of land surface characteristics to global change

The Arctic, Arctic Ocean shelf, and the Boreal Zone of Eurasia are areas of substantial terrestrial carbon storage in wetlands, soil, boreal forest, terrestrial and sea shelf permafrost. From these emerge powerful carbon-cryosphere interactions and variability that intertwine with strong climatic and environmental changes (Figure 4). These interactions also can generate positive feedback to Earth system changes via both biogeochemical (atmospheric composition, water quality, plant and microbial metabolism) and biogeophysical impacts (surface albedo, fresh water budget, and thermohaline circulation of the World Ocean). These intertwined linkages and feedbacks may increase the rate of global (or near-global) change and/or increase uncertainties about that change. In turn, this places the wellbeing of societies at risk if planned mitigation and adaptation measures are not implemented in a sound and timely fashion.

Figure 4.

Thus, in future studies within Northern Eurasia, special attention should be paid to the changes on the volatile boundaries of the Arctic, boreal, and dry zones. The highly variable components of the cryosphere (seasonal snow cover) which are vitally controlled by components that have been systematically changing (e.g., glaciers and permafrost) should be recognized. The rates of change due to catastrophic forest fires (Conard et al. 2002; Goldammer 2013), dust storms (Goudie and Middleton 1992; Sokolik 2013), and controversial future methane release from frozen ground in high latitudinal land and shelf areas (Kirschke et al. 2013; Shakhova et al. 2013, 2015; Zhu et al. 2013; Ruppel and Kessler 2017) must be accounted for or ameliorated.

Based on the above, the first Major Science Question is: “How can we quantify and project ecosystem dynamics in Northern Eurasia that influence the global energy budget when these dynamics are internally unstable (e.g., operate within narrow temperature

ranges), are interrelated and have the potential to impact the global Earth system with unprecedented rates of change?”

Water availability and the dry land belt of Northern Eurasia

The interior of the Earth’s largest continent is mostly cut off from water vapor transport from the tropics by mountain ridges and plateaus spread across the central regions of Asia, thus creating the Dry Land Belt of Northern Eurasia (DLB; Figure 1). The DLB is the largest dry area in the extratropics and may be expanding northward (Shuman et al. 2015; Figure 4) as it has done in past millennia (Chen et al. 2008, 2010; Kozharinov and Borisov 2013). Parts of the DLB are quite densely populated (e.g., Northern China, Central Asia) and have fertile land. For example, the Pannonian Lowland and the black soils in Ukraine and European Russia provide substantial grain export to the global market.

However, the DLB has strong physical limitations in the production of crops. It has a very limited fresh water supply, which is highly dependent upon irregular extra-tropical cyclones (mostly from the North Atlantic) and a shrinking regional cryosphere. Increases in evapotranspiration arising from increases in warm season temperatures and expansions of the growing season in the DLB are generally not compensated by precipitation increase. Further, changes in the spatio-temporal shifts in precipitation pattern increase the probability of various unusual or extreme events affecting the livelihoods of regional societies and their interactions with the global economy (e.g., Henebry et al. 2013; Chen et al. 2015a). This region is a source of dust storms that can adversely impact the environment, climate, and human well-being (Darmenova et al. 2009).

Arising from these considerations, the second Major Science Question is: “What are the major drivers of the ongoing and future changes in the water cycles within the regions of

Northern Eurasia with insufficient water resources (i.e., DLB and its vicinity)?” In addressing this question, future studies should examine how changes in the water cycle will affect regional ecosystems and societies, and how these changes will feedback to the Earth system and the global economy.

Evolving social institutions and economies

Institutional changes in Northern Eurasia that have taken place over the past few decades have led to large changes in the socio-economic fabric of the societies in the region, affecting land use and the natural environment (cf., Lerman et al. 2004). One overarching challenge has been the transition from command-driven to “transitional” and more market-driven economics in the countries of Northern Eurasia. This phenomenon has occurred at different rates, with differing levels of success, and often with societal costs. This has created unexpected economic and environmental problems but also opportunities (Bergen et al. 2013; Gutman and Radeloff 2016). Environmental changes and their related problems include massive agricultural land abandonment (Alcantara et al. 2013; Griffiths et al. 2013; Wright et al. 2012), inefficient and illegal forest logging (Kuemmerle et al. 2009; Knorn et al. 2012; Newell and Simeone 2014), degradation of cultivated and pasture lands (Ioffe et al. 2012; Chen et al. 2015a, 2015b), growing water deficits and drought (especially in the DLB and new independent states), and the spread of human-induced fires (Soja et al. 2007; McCarty et al. 2017). Many of these outcomes have become important concerns with policy implications at the national and intergovernmental levels. Opportunities emerge mostly with advances of warmer climate conditions northward (agriculture benefits at high latitudes, better transportation conditions in the Arctic Seas; Tchebakova et al. 2011). Other opportunities are institutional, such as cooperation between nations and non-profit organizations in attempting to implement forestry certification.

Furthermore, the countries of Northern Eurasia with these “transitional” economies are playing an increasingly important role in the world economic system. Thus, they face further challenges in highly competitive economic conditions under the additional stresses of climatic, environmental, and internal societal change. For countries and/or regions with resource-rich lands and low population (e.g., Russia, Kazakhstan, Mongolia, and Turkmenistan), their development continues to depend on natural resources inclusive especially of timber, oil/gas, mining, fisheries, agriculture and hydropower (Bergen et al. 2013). Other countries (e.g., China and Japan) with very large populations and strained or limited resources (such as available domestic timber in China or Japan) may be strong consumers of natural resources from elsewhere in Northern Eurasia (Newell and Simeone 2014).

Considering the triad “climate – environmental – socio-economic impacts”, past NEESPI investigations sufficiently embraced regional climate diagnostics and, to a somewhat lesser extent, diagnostics of environmental and ecosystem characteristics. However, the socio-economic impacts of variability and/or systematic changes in climate and environmental variables are still poorly defined. This makes it difficult to effectively plan for the future or to accurately interpret prospective actions based on existing model experiments. These model-based projections of climate and environmental changes still have to be attributed to and associated with the mid-term and long-term strategies for the development of different sectors of the economy including agriculture and grazing, forestry, fisheries, mining, energy, and on-shore and off-shore infrastructure development. This will be an important NEFI endeavor.

The third Major Science Question is: “How can the sustainable development of societies of Northern Eurasia be secured in the near future (the next few decades)? In addressing this question, future studies should examine how societies can overcome the

“transitional” nature of their economic, environmental and climatic change challenges, and resolve counterproductive institutional legacies.

Major research foci: Why do they matter?

During the preparation and review of the NEFI Science Plan, the directions of future research over Northern Eurasia have been analyzed in light of the new information gained from past NEESPI activities, the apparent need to advance further in these directions addressing the latest dynamics of environmental and socio-economic changes, and the unique features of Northern Eurasia that are of global concern. Nine major research foci have been identified as NEFI priorities (listed in no specific order):

1. Influence of global change, with a focus on warming in the Arctic;
2. Increasing frequency and intensity of extremes (e.g., intense rains, floods, droughts, wildfires) and changes in the spatial and temporal distributions of inclement weather conditions (e.g., heavy wet snowfalls, freezing rains, untimely thaws and peak streamflow);
3. Retreat of the cryosphere (snow cover, sea ice, glaciers, and permafrost);
4. Changes in the terrestrial water cycle (quantity and quality of water supply available for societal needs);
5. Changes in the biosphere (e.g., ecosystem shifts, changes in the carbon cycle, phenology, land-cover degradation and dust storms);
6. Pressures on agriculture and pastoral production (growing supply and demand, changes in land use, water available for irrigation, and food-energy-water security);
7. Changes in infrastructure (roads, new routes, construction codes, pipelines, risks with permafrost thawing, air, water, and soil pollution);

8. Societal adaptations and actions to mitigate the negative consequences of environmental changes and benefit from the positive consequences; and
9. Quantification of the role of Northern Eurasia in the global Earth and socioeconomic systems to advance research tools with an emphasis on observations and models.

Socio-economic research challenges are the top priority for several of these foci. These challenges have not been overlooked in the past but have not been addressed satisfactorily in the NEESPI domain, nor indeed globally. The introduction of the Future Earth research objectives is a response to this gap (<http://www.futureearth.org/>). There is an urgent need to incorporate socio-economic studies into regional programs by linking the findings of diagnostic and model-based climate and environmental analyses with the requirements for the regional infrastructure, which arise from the detailed treatment of socio-economic conditions.

We are establishing this strategy as the foundation for the Northern Eurasia Future Initiative (NEFI) and expect that it will bridge climate and environmental studies with the economic consequences of the observed changes. This will spur advances in physical sciences to better quantify observed and projected climate and environmental changes and improve economic analyses of impacts. This new strategy will directly benefit many stakeholders and end-users. It will provide them with recommendations and assessments going far beyond those based exclusively on the analysis of climate and environmental variables. It will also provide them with a new suite of modeling tools and new data sets to enable much better and smarter decision making. Furthermore, this strategy will provide a strong feedback on further planning of climate and environmental studies, pointing to the parameters, phenomena and mechanisms which, so far, have not been studied and quantified to a full extent. This will make it possible to revisit and comprehensively review the 12-year NEESPI legacy in order to transform conventional climate and environmental metrics to those

relevant for building more effective economic strategies and risk assessments.

Below, we examine and justify the issues related to the above nine major research foci in more detail, and in the final section propose an integrated assessment modeling approach that would allow NEFI to eventually address them as best as current technology and knowledge will support.

Research focus 1: global change and the Arctic

Global changes are ongoing and until the causes of these changes are eliminated or mitigated, there are no expectations that they will slow down (Intergovernmental Panel on Climate Change (IPCC) 2014; Barros et al. 2014; Karl et al. 2015; see also Figure 2). Regionally, the temperature changes in Northern Eurasia have been amongst the largest (Blunden and Arndt 2015, 2016). Additionally, there are special reasons to list the changes in the Arctic among major concerns for future environmental well-being in the extratropics. This small sliver of the globe (the zone north of 60°N occupies only 7% of the Globe surface) plays an important role in the global climate. Its air temperature changes during the past decade were unprecedented for the period of instrumental observations (Figure 5, left) and well above the 2°C warming threshold set by the recent United Nations Climate Change Conference (November 30–December 12, 2015, Paris, France).

There are two major consequences of Arctic warming: (a) changes in the Arctic sea ice and (b) changes in the meridional gradient of air temperature. The Arctic has become increasingly closely interlinked with the polar atmosphere with the ongoing retreat and thinning of the sea ice (Figure 5, right; Renner et al. 2014). The depletion of sea ice increases the heat and water vapor exchange with the atmosphere, especially during the cold season (i.e., from mid-September through early June), affecting weather, climate, and the water cycle

across the extratropics and, possibly, over the entire hemisphere (Drozдов 1966; Newson 1973; Groisman et al. 2003, 2013a; Arctic Climate Impact Assessment 2005; AMAP 2011; Bulygina et al. 2013). There are direct practical implications for transportation, regional infrastructure development and maintenance, and fisheries (AMAP 2011; Farré et al. 2014; Strategic Assessment of Development of the Arctic 2014; Streletskiy et al. 2015a).

Figure 5.

The Arctic is closely interlinked with the North Atlantic Ocean. Together they control the World Ocean thermohaline circulation, which provide most of the cold water influx into the deep ocean. They define the climate of the northern extratropics (especially the regions adjacent to the North Atlantic) due to intense meridional heat and mass exchange of the atmosphere with the ocean in the Atlantic Sector of the Arctic and the subsequent transport of air masses inside the continents. This exchange is modulated by variations of the Arctic Oscillation, a large scale mode of climate variability, also referred to as the Northern Hemisphere annular mode (Thompson and Wallace 1998). All together, they create strong deviations from the zonal temperature distribution (for example, compare the climate of Edinburgh, Scotland, UK with Churchill, Canada and Yakutsk, Russia) and are highly volatile. Relatively small deviations of the oceanic salinity and sea ice distribution in the northernmost Atlantic may affect the deep water formation process with adverse global consequences for oceanic circulation (Gulfstream) and climate of the extratropics (LeGrande et al. 2006). The ongoing decrease of the meridional temperature gradient in the cold season (Groisman and Soja 2009) may weaken westerlies, causing cold winter outbreaks in the interior of the continent, larger meandering of the cyclone trajectories over the extratropics (Francis and Vavrus 2012), and increasing probability of blocking events (Lupo et al. 1997; Semenov 2012; Mokhov et al. 2013a; Schubert et al. 2014) that can devastate regional agriculture through the combination of harsh winters and summer heatwaves (Wright et al.

2014).

Research focus 2: frequency and intensity of extremes

There is already evidence of climate-induced change across Northern Eurasia during the past few decades (Soja et al. 2007; Groisman and Gutman 2013; Rimkus et al. 2013; Shvidenko and Schepaschenko 2013; Valendik et al. 2014) with southern regions being particularly vulnerable to climate change and fires (Malevsky-Malevich et al. 2008). First, there has been an increase in rainfall intensity and prolonged no-rain periods (summarized in Groisman et al. 2013b; see also Zhai et al. 2004 and Chen and Zhai 2014), which at times may occur in the same region. Second, an increase in extraordinary temperature anomalies has been accompanied by summer droughts (Barriopedro et al. 2011; Lei 2011; Lupo et al. 2012; Bastos et al. 2014; Horion et al. 2016). Third, cold outbreaks and/or thaws have increased during winter (Arctic Climate Impact Assessment 2005; Groisman et al. 2016). Fourth, an increase in the frequency of large and severe wildfires has occurred (Conard et al. 2002; Soja et al. 2007; Kukavskaya et al. 2013b; Shvidenko and Schepaschenko 2013). Finally, intense dust storms have occurred (Xi and Sokolik 2015a). Official Russian statistics on “dangerous meteorological phenomena” (DMP), which are events that caused significant damage to the national economy and vital activities of the population, report that seven years of the last decade (2006–2015) had the largest numbers of DMP (from 385 to 467). The impacts of these events often extend far beyond Northern Eurasia, sending aftershocks into global markets and raising concerns about global food security (Loboda et al. 2016).

There are also changes in the spatial and temporal distribution of inclement weather conditions (e.g., heavy wet snowfalls, freezing rains, rain on snow, untimely thaws and peak streamflow) that, while not being extremes *per se*, substantially affect societal well-being and

health (e.g., freezing events, Bulygina et al. 2015; Groisman et al. 2016) or indirectly impact the regional water budget (e.g., the influence of winter thaws and/or early snowmelt on the water deficit of the following growing season, Bulygina et al. 2009, 2011; Groisman and Soja 2009). Societal consequences of changes in the frequency and intensity of these extreme and inclement events have become an urgent task to address for the entire Earth Science research community (Forbes et al. 2016). In this regard, it is not enough to report and/or to project changes in characteristics of these events but also to develop a suite of strategies for resilient responses to new climate conditions that are forthcoming and/or have an increased higher probability than was previously expected.

Extreme events that affect the biosphere and their temporal and spatial changes represent a special focus for NEFI studies. Wildland fire is the dominant disturbance agent in the boreal forests, which are in turn the largest global reservoir of terrestrial carbon (Pan et al. 2011; Parham et al. 2014; Gauthier et al. 2015). While fire plays a critical role in maintaining the overall forest well-being through regulating ecosystem functioning, productivity, and health, extreme fire events and changing fire regimes intensify the impacts of climate change and variability on ecosystem states and deliver a suite of powerful feedbacks to the climate system. These events heighten the interactions among the biosphere, atmosphere, and climate systems by affecting carbon balances, hydrologic regimes, permafrost structure, modifying patterns of clouds and precipitation, and radiative forcing by changing surface and planetary albedo (Rogers et al. 2015). Wildfires, in general and particularly during extreme events, also have a direct adverse impact on human health, pose a considerable threat to life and property, and impose a substantial economic burden.

A typical feature of the current fire regime is increasing frequency and severity of mega-fires, defined as fires that involve high suppression costs, property losses, natural

resource damages, and loss of life (Williams 2013). These fires may cause the irreversible transformation of the forest environment for a period that exceeds the life cycle of major forest-forming species (Sukhinin 2010; Shvidenko et al. 2011; Figure 6). Mega-fires of the last decade have led up to a twofold increase in the share of crown and peat fires. Post-fire dieback in the area of mega-fires as a rule exceeds 50%. A substantial part of post-fire areas may become unsuitable for forest growth for hundreds of years. For instance, such areas in the Russian Far East (RFE) are estimated to cover tens of million hectares (Shvidenko et al. 2013). The increasing aridity of the climate provokes outbreaks of harmful insects that could envelope large areas, for example, the outbreak of Siberian silk moth (*Dendrolimus superans sibiricus*) which enveloped an area of about 10×10^6 ha in 2010. Human- and climate-induced change in disturbance regimes is currently acting in concert to force ecosystems to move more quickly towards a new equilibrium with the climate (van den Werf et al. 2010; Soja et al. 2007).

Figure 6.

Severe fires, driven by anomalous weather conditions, are increasingly becoming the new norm across Russia. In the past 15 years, extreme fires have been reported across nearly all large geographic regions, including very remote zones (e.g. Yakutia in 2002) and densely populated regions (European Russia in 2010). Fire weather (temperature, precipitation, relative humidity and wind speed) in recent decades (2003–2012) is much more dangerous than in an earlier decade (1984–1993). In Figure 6, at the stages from b to i, forests might have the possibility to recover with (1) the absence of repeated disturbances; and (2) implementation of forest management mitigation efforts with increased resources for the most severe cases. However, if the recent tendencies of fire weather continue, the survival of the forest biome in its present boundaries is not possible (Tchebakova et al. 2009).

In 2008, smoke and related emissions from early season fires associated with agricultural/clearing in the country of Kazakhstan, in the Transbaikal region, and the Russian Amur Oblast (oblast is a large administrative division in Russia) were observed in the Arctic. On reaching the Arctic, this early season ash deposition could result in more rapid snow and ice melting, further altering albedo impacts on the ice sheet (Warneke et al. 2009). In 2010, the Moscow region experienced a record drought and the hottest summer in Russian recorded history (42°C), which resulted in extreme fires that burned in previously drained peatlands. This lethal combination of natural and human forcings resulted in monetary losses of 3.6×10^9 \$US (by other estimates up to 10×10^9 \$US) and the death of nearly 56,000 people (Guha-Sapir 2010). In the spring of 2015, anomalous weather caused extensive and severe fires in Siberia that destroyed 1200 houses in 42 settlements and resulted in 36 deaths and hundreds of injuries in the Republic of Khakassia (Valendik et al. 2015). Similarly, fires in the Transbaikal region resulted in the loss of more than 240 houses in 18 settlements, the death of 11 people, and more than 30 people injured (Kukavskaya et al. 2016).

Wildfires are uncommon in Eastern Europe and European Russia (Krylov et al. 2014), but anthropogenic fires in agricultural areas, including croplands and pastures, are widespread (Soja et al. 2004; Dubinin et al. 2011; McCarty et al. 2017; Derevyagin 1987). Romanenkov et al. (2014) noted that a peak of satellite fire detections occurs in cropland areas in Russia, Baltic countries, Belarus, Ukraine, and Kazakhstan directly after the snow melt in the spring (indicating field preparation) and after agricultural harvests in the fall. Agricultural burning is a source of short-lived climate pollutants like black carbon (McCarty et al. 2012) and methane (McCarty et al. 2017). However, prescribed fire in forests, grasslands, or croplands is either illegal or not reported by national agencies in Lithuania, Belarus, or Russia (Narayan et al. 2007). Efforts to organize reliable monitoring of such fires from space are warranted.

Research focus 3: retreat of the cryosphere

The cryosphere in the montane regions of Northern Eurasia is represented by three components: (i) seasonal and perennial snow pack; (ii) glaciers; and (iii) permafrost. The cryosphere retreat has a continent-wide spatial scale with temporal scales that vary from the century to millennia for glaciers and permafrost, to seasonal for snow cover extent (Shahgedanova et al. 2010, 2012, 2014; Aizen et al. 2007; Bulygina et al. 2011; Gutman and Reissell 2011; Sorg et al. 2012; Chen et al. 2013; Groisman and Gutman 2013; Nosenko et al. 2013; Khromova et al. 2014; Blunden and Arndt 2015; Farinotti et al. 2015; Syromyatina et al. 2014, 2015; Fausto et al. 2016).

This retreat affects: a) continental energy balance changes due to decreases in surface albedo, increases in heat flux into the upper surface layers, and earlier spring onsets and longer growing seasons; b) the depletion of the continental water storage accumulated during the past millennia in ground ice with the subsequent desiccation of lands that rely upon water supply from glacial melt and permafrost thaw; and c) large-scale biosphere changes (Figure 4) especially prominent in regions where the cryosphere is intrinsically linked with the survival/dominance of major species within biomes (e.g., larch forest over the permafrost areas in northern Asia).

The most prominent snow cover changes are observed in the late spring (Figure 7a) while the total duration of seasonal snow on the ground is decreasing, there are days/periods, when snow maximum water equivalent and maximum snow depth have been increased over most of Russia (Bulygina et al. 2009, 2011, updated). Note that the strong systematic increase in spring temperatures in Northern Eurasia (Figure 3) was apparently enhanced by positive snow cover feedback.

Figure 7.

Changes in the extent and mass balance of glaciers are important primarily because of

their impact on water resources. Yet, while there is extensive information about glacier area change, less is known about changes in glacier volume and mass, either observed or projected. Within the domain of Northern Eurasia, assessments of changes of glacier mass on a regional scale are available for the Tien-Shan mountain system using Landsat and Corona satellite imagery which provided data on volume change (e.g., Pieczonka and Bolch 2015) and Gravity Recovery Satellite Experiment (GRACE) data (e.g., Farinotti et al. 2015). The latter provides data on changes in ice mass and is therefore directly relevant to the assessment of water resources. Yet for regions other than the Tien-Shan, the uncertainty of measurements using GRACE remains very high and often exceed the measured signal (Jacob et al. 2012). In other regions, changes in the mass and volume of ice are characterized using traditional glaciological surveyors' pole measurements of mass balance at the benchmark glaciers (World Glacier Monitoring Service 2015). Geodetic mass balance for smaller areas is based on using *in situ* geodetic measurements, aerial photography and high-resolution satellite imagery (e.g. Shahgedanova et al. 2012), and ground-penetrating radar (GPR) measurements performed both *in situ* and from the air (e.g. Kutuzov et al. 2015). This last method appears to be promising, particularly in combination with ice thickness modeling, e.g. the recently developed Glacier Base Topography Model, 2nd Version (GLABTOP2; Linsbauer et al. 2012).

Within Northern Eurasia, the contemporary glaciation reaches its maximum extent in the mountains of Central Asia. In the Tien-Shan alone, according to different estimates, glaciers occupy between 15,400 km² and 16,400 km² (Sorg et al. 2012). The Altai Sayan Mountains and the Caucasus Mountains are other important centers of contemporary montane glaciation with a combined glacier area of approximately 1,550 km² (Aizen 2011) and 1350 km² (Shahgedanova et al. 2014) respectively. Smaller centers of contemporary glaciation occur in the Polar Urals, mountains of eastern Siberia (e.g. Kodar, Chersky, and Suntar-

Kayata), and Kamchatka (Khromova et al. 2014). Across all these regions, with the exception of the coastal glaciers of Kamchatka (Khromova et al. 2014), glaciers are retreating although regional variations in retreat rates are observed both between and within the mountainous systems (Kutuzov and Shahgedanova 2009; Narama et al. 2010; Sorg et al. 2012; Shahgedanova et al. 2010). When observations allow, the retreat of glaciers can be documented at the century scale (cf., Figures 7c and 7d). In the first decade of the 21st century, the retreat rates increased to 1% yr⁻¹, e.g., across most of Tien-Shan and Djungarskiy Alatau (Severskiy et al. 2016; Sorg et al. 2012; Farinotti et al. 2015; Pieczonka and Bolch 2015). In addition to glaciers, the ongoing climate warming has already affected the ground ice of these mountain ecosystems (Jin et al. 2000, 2007; Marchenko et al. 2007; Wu et al. 2013).

Across the Caucasus, the glaciated area has been shrinking at a slower rate of 0.4–0.5 % yr⁻¹ (Shahgedanova et al. 2014). Changes in the extent of glaciers of north-eastern Siberia and the Urals are often more difficult to quantify because of the small size and cloudy summer weather which make it difficult to obtain suitable satellite imagery. However, analysis of glacier change in the Kodar Mountains shows both a strong loss of glacier area, as high as 0.9 % yr⁻¹ between the 1960s and 2010 (Stokes et al. 2013), and a strong loss of glacier volume and negative mass balance (Shahgedanova et al. 2011). Glaciers of the Polar Urals have lost nearly half of their area since the 1950s and exhibited negative mass balance (Shahgedanova et al. 2012).

It is difficult to believe that the temperature increases over montane areas of Central Asia and Caucasus will not affect the extent of the regional cryosphere unless there is a concurrent two-digit percentage increase in regional precipitation. Analyses of cyclonic activity over Central Asia do not show sizeable changes in the total cyclone numbers, and there are some increases in their variability. Furthermore, the number of deep cyclones,

which are already rare here, has decreased in the last decade (Figure 8). Thus, the countries comprising this region should be prepared to confront potential problems with water availability for montane agricultural fields and pastures.

Figure 8.

Permafrost and associated periglacial landforms can store large quantities of fresh water in the form of ice (30–70% by volume, Bolch and Marchenko 2009) to buffer the loss of glacial mass. The impact of a declining cryosphere on water resources varies among the regions. While the impact is predicted to be moderate in the northern Caucasus, which receives ample precipitation (Lambrecht et al. 2011), it is likely to be stronger in arid regions such as southern Caucasus and Central Asia. In particular, the mountains and plateaus of Central Asia have been in the spotlight of cryosphere research because they are a major regional source of fresh water for surface runoff, groundwater recharge, hydropower plants, community water supply, agriculture, urban industry, and wildlife habitat. Central Asia is categorized as a water-stressed area where projected climate change could further decrease streamflow and groundwater recharge (Core Writing Team 2007).

It is anticipated that under the current climate warming trend, the recession of glaciers in Central Asia will accelerate, leading to a temporary increase of runoff during the dry season. The studies of the observed and projected changes in discharge suggest that the peak flow might have already been reached and will continue for the next decade (Hagg et al. 2006, 2013; Shahgedanova et al. 2016). However, on longer time-scales (> 50 years), the crucial dry season glacier runoff will be substantially reduced, as glaciers will lose most or all of their ice storage. In the same period, the melt of ground ice (initially trapped and accumulated in the permafrost) could become an increasingly important source of freshwater in the region. Currently few projections of future climate using regional climate modelling exist for Central Asia (Mannig et al. 2013; Shahgedanova et al. 2016). While all existing simulations project

an increase in air temperature for the region, there is substantial disagreement among the models on the future trends in precipitation.

In the last 30–40 years, observations have indicated a warming of permafrost in many northern regions with a resulting degradation of ice-rich and carbon-rich permafrost. Increases of permafrost temperatures observed in Northern Eurasia and North America have resulted in the thawing of permafrost in natural, undisturbed conditions in areas close to the southern boundary of the permafrost zone (Romanovsky et al. 2010a, 2017). Most of the permafrost observatories in Northern Eurasia show its substantial warming since the 1980s. The magnitude of warming has varied with location, but was typically from 0.5 to 3°C. In the regions where permafrost surface is already “warm” (i.e., where its temperature is close to the freezing point: Arctic shelf seas, riverbeds, edges of the present permafrost boundaries), such warming causes multiple changes in the terrestrial hydrological cycle, land cover, and man-made infrastructure (Pokrovsky et al. 2012; Shvidenko et al 2013; Shiklomanov et al. 2017). The close proximity of the exceptionally ice-rich soil horizons to the ground surface, which is typical for the arctic tundra biome, makes tundra surfaces extremely sensitive to the natural and human-made changes that resulted in the development of processes such as thermokarst, thermal erosion, and retrogressive thaw slumps that strongly affect the stability of ecosystems and infrastructure (see Research focus 7: changes in infrastructure). Figure 7b shows the number of newly emerging thermokarst lakes in West Siberia which indicate the rate of degradation there of the upper layer of the permafrost. A main aim of the future NEFI efforts related to permafrost is to evaluate its vulnerability under climate warming across the permafrost regions of the northern and high-elevation Eurasia with respect to ecosystems stability, infrastructure, and socioeconomic impact. A second aim is to estimate the volume of newly thawed soils, which could be a potential source or sink of an additional amount of carbon in the Earth system.

During the NEESPI studies of the past decade, the cryosphere retreat and its major manifestations were documented (Figure 7) and it was shown that this process plays a critical role in environmental changes across Northern Eurasia.

Research focus 4: changes in the terrestrial water cycle

The mountains of Northern Eurasia cut its landmass off from the major sources of water supply from the tropics. Even in the regions of “sufficient” moisture, this sufficiency is secured not by an abundance of water, but rather by suppressed evapotranspiration during the lengthy cold season, soil insulation from the atmosphere by seasonal snow cover, and by external water supply from cryospheric storage. The rest of the water is provided through unstable atmospheric circulation (e.g., cyclones). Changes caused by global warming can decrease and/or redistribute water supplies from the cryosphere, increase the vegetation period, and affect the water vapor transport from the oceans into the continental interiors where both absolute changes and variation in the water vapor transport are of great consequence. Both natural ecosystems and human activities rely upon the stability of the water supply. Looming changes include: (a) depletion of relatively stable water sources (cryosphere; Khromova et al. 2014), (b) an already unstable water source (atmospheric circulation) becoming even more variable (Schubert et al. 2014), and (c) a longer and warmer period for vegetation growth (“greening”) increasing the biospheric water demand (Park et al. 2016). Given these, it becomes clear that changes in the terrestrial water cycle across Northern Eurasia can adversely affect the well-being of local societies as well as the world economy.

Figure 9.

There is ample evidence of changes in the terrestrial water cycle across Northern

Eurasia (AMAP 2011; Barros et al. 2014; Figure 9), including reduced snow cover (Brown and Robinson 2011; Callaghan et al. 2011a; AMAP 2011, 2017), intensifying spring melt (Bulygina et al. 2011), increasing river flow (Shiklomanov and Lammers 2009, 2013; Georgiadi et al. 2011, 2014a, 2014b; Georgiadi and Kashutina 2016; Holmes et al. 2015), disappearance of lakes (Smith et al. 2005; Shiklomanov et al. 2013) lengthened ice-free period in lakes and rivers (Shiklomanov and Lammers 2014), degradation of permafrost (Streletskiy et al. 2015a), and melting of glaciers (Velicogna and Wahr 2013; Duethmann et al. 2015) among others.

River flow is a dynamic characteristic that integrates numerous environmental processes and aggregates their changes over large areas. River runoff plays a significant role in the fresh-water budget of the Arctic Ocean and its water supply especially during low flow seasons (fall-winter). Ocean salinity and sea ice formation are critically affected by river input (Rawlins et al. 2009). Changes in the fresh water flux to the Arctic Ocean can exert significant control over global ocean circulation by affecting the North Atlantic deep water formation with irreversible consequences for Northern Hemisphere climate (Peterson et al. 2002; Rahmstorf 2002; Fichot et al. 2013). Eurasia contributes 74% of the total terrestrial runoff to the Arctic Ocean. The total annual discharge of six large Eurasian rivers increased from 1936 to 2010 by approximately 210 km³- more than the annual discharge of the Yukon River (Shiklomanov and Lammers 2011), with a new historical maximum in 2007 (Figure 10; Shiklomanov and Lammers 2009; Holmes et al. 2015).

River discharge into the Arctic Ocean is a highly effective conveyor in transporting continental heat across Eurasia (Nghiem et al. 2014) under a warming climate with increasing temperatures (Figure 2). Eurasian rivers with immense watersheds, particularly the Severnaya Dvina, Pechora, Ob, Yenisei, Lena, and Kolyma Rivers, provide a massive flux of warm

waters into the Arctic Ocean or peripheral seas contributing to melt sea ice in spring and summer. The massive river energy flux to the Arctic Ocean carries an enormous heating power of 1.0×10^{19} J/yr for each 1°C of the warm river waters above freezing, which is equivalent to the power release from detonation of 2.5×10^9 ton of trinitrotoluene (TNT) per $^{\circ}\text{C}$ per year (Nghiem et al. 2014). With increased water temperatures (Lammers et al. 2007) and longer ice-free periods of the Arctic rivers (Shiklomanov and Lammers 2014), the role of river heat input is increasing and must be incorporated in sea ice prediction and projection models. These changes of river discharge in Northern Eurasia have a predictive potential to force Arctic change at interannual to decadal timescales and beyond (Richter-Menge et al. 2012).

Figure 10.

The Northern Eurasian freshwater cycle has been an important focus of ongoing research, and a great deal of work has been carried out to understand the increases in the river discharge to the Arctic Ocean and to identify whether or not the regional hydrological system is accelerating (e.g., Smith et al. 2007; White et al. 2007; Rawlins et al. 2010; Holmes et al. 2013). Although a variety of theories have been put forward, the physical mechanisms driving the observed runoff changes are not yet fully understood. Comprehensive analyses of water balance components (Rawlins et al. 2005, 2010; Serreze et al. 2006; Shiklomanov et al. 2007), human impacts (McClelland et al. 2004, 2006; Yang et al. 2004; Adam et al. 2007; Shiklomanov and Lammers 2009; Zhang et al. 2012a), and hydrological modeling experiments (Bowling and Lettenmaier 2010, Troy et al. 2012) have not revealed a clear cause of the observed increase in river discharge. Precipitation in the Eurasian pan-Arctic, which is the most important water balance component for the runoff generation, does not show a significant change to support the observed increasing trend in river flow (Adam and

Lettenmaier 2008; Groisman et al. 2014).

In contrast, the increase in air temperature across the pan-Arctic has been widely and consistently documented (Overland et al. 2014) and it is expected to continue with the higher rates in the future (Barros et al. 2014). The air temperature rise leads to significant changes in the regional cryosphere including spring snow cover retreat, less frozen soil in the winter season, deeper annual thaw propagation in the permafrost zone (deeper active layer) and melting of glaciers. Several local or regional studies have shown the important influence of changes in different cryospheric components including permafrost thaw (Davydov et al. 2008; Woo 2012; Streletskiy et al. 2015b), glacier melt (Bennett et al. 2015), less thickness of seasonally frozen soil (Markov 1994, 2003; Frauenfeld et al. 2004; Frauenfeld and Zhang 2011; Shiklomanov et al. 2017), and river ice on river runoff generation (Gurevich 2009; Shiklomanov and Lammers 2014). However, it is not clear from these studies how these locally observed changes will interact among each other and with spatially varying precipitation changes to affect the river flow over the entire region and the freshwater flux to the ocean. There is also considerable uncertainty about how these local changes will scale up to regional and continental scale impacts.

Terrestrial evaporation and transpiration (evapotranspiration) are the components of the terrestrial hydrological cycle that are the most difficult to measure given few direct observations (Speranskaya 2011, 2016). Near-surface air temperatures are increasing, and one can expect that the evaporation from wet land surfaces should increase. However, the near-surface wind speeds over the entire territory of Russia have been decreasing in the past several decades (Bulygina et al. 2013 updated to 2016; such studies have not been completed for other parts of Northern Eurasia), and this may reduce the air-surface water vapor exchange. Furthermore, most Northern Eurasian land surfaces are not “wet” so a temperature

increase does not automatically induce an increase in evaporation. Opposite processes may prevail due to evaporation suppression by dry upper soil layer (Golubev et al. 2001). Thawing of permafrost and less seasonally frozen ground can significantly change underground hydrological pathways. This will lead to an increase in ground flow, higher runoff during the cold season and, correspondingly, to a decrease in total evapotranspiration. Finally, future ecosystem shifts can dramatically change the vegetation composition (Figure 4) and the transpiration rate of the new communities can induce further fundamental changes to the regional water cycle. All of the processes above suggest that changes in this component of the hydrological cycle are not trivial and should be assessed within new models that properly account for the interactions among the atmosphere, soil, and biosphere. Large-scale geochemical and geophysical runoff changes (biological and inorganic matter transports) also should be considered.

Recently, there were a number of assessments of trends in the discharge from glaciated catchments of Central Asia. A detailed review of changes in river discharge in the Tien-Shan has been provided by Unger-Shayesteh et al. (2013) who reported contrasting trends for its different sectors including increasing summer runoff in the northern and inner Tien-Shan, and decreasing summer runoff in the central and western Tien-Shan and at the lower elevations in the inner Tien-Shan. More recently, Shahgedanova et al. (2016) reported an increase in discharge from the glaciated catchments unaffected by human activities in the northern Tien-Shan using homogenized long-term records. Positive trends in the discharge from the headwater catchments of the Tarim River were reported by Duethmann et al. (2015), Krysanova et al. (2015), and Kundzewicz et al. (2015) who also attributed these changes primarily to the increasing glacier melt, but highlighted their inability to quantify water withdrawal and its contribution to the long-term trends as a limitation of these studies.

It is important to recognize that the increases in discharge due to glacier melt (if any) have been a temporary relief for water resources in the interior regions of Central Asia and Caucasus. In these regions, water stored in the cryosphere is limited and, if the current tendencies of the cryosphere depletion persist, they will result in severe water deficits in future decades. Therefore, it is time to begin preparations to mitigate and/or adapt to these deficits beforehand by developing management routines for water preservation and responsible consumption as well as by modifying agriculture and pastoral practices accordingly.

Accelerated climate- and anthropogenic-induced changes in the hydrological cycle raise societal concern because changes in the water level, streamflow, snow, ice, and frozen ground have pronounced effects on local and regional economies and the well-being of the Northern Eurasian residents. In particular, there may be immediate implications for water supply, irrigation, energy production, navigation, land and water transport, and structural engineering.

Presently, changes of the hydrological regime in Northern Eurasia are producing more and more freshwater input to the Arctic Ocean. The changes in river discharge, along with the sea ice decline, and higher precipitation over the ocean may exert a significant control over the North Atlantic meridional overturning (thermohaline) circulation with potentially dramatic consequences for climate of the entire Northern Hemisphere. Accordingly, we should expand our knowledge to better understand these hydrological processes, to better project possible extreme events, and better adapt to ongoing and upcoming environmental changes.

Research focus 5: changes in the biosphere

Ecosystems in Northern Eurasia are subjected to the impacts of climate change and human activities over the entire sub-continent. In the northern part on sites with permafrost,

anthropogenic changes are primarily due to oil and gas exploration and extraction, mining, and infrastructure development. Further south, timber harvest (along with oil/gas) is predominant in the boreal and temperate forest zones, as are agricultural and pastoral activities in the forest-steppe and steppe zones. Industrial development often leads to the physical destruction of landscapes, changes of the hydrological regime, and widespread contamination of air, soil and water (Derome and Lukina 2011; Baklanov et al. 2013). Climate-induced changes in terrestrial ecosystems transform important ecosystems and their services, which in turn, require an adjustment in business planning, nature conservation, forest management, agricultural practices and regional economic policies to mitigate or adapt to these changes. The Siberian Taiga and Far East zones together comprise the largest part of the world's most intact remaining boreal forests (Potapov et al. 2008). It is now recognized that the RFE in particular is home to unique ecosystems and biodiversity (Newell and Wilson 2004).

In the long term, terrestrial ecosystems function in a dynamic balance with the states of climate, water resources, the lithosphere, and cryosphere. When these four driving forces change, ecological systems also begin to change. Currently, significant changes in forest area and composition are predicted to occur within a few future decades (see Figure 4 and discussion). Ongoing climate change already impacts the ecosystems of Northern Eurasia and may provide hints for projecting future changes. These impacts are manifold and relate to diverse features of ecosystem states and behavior like health, productivity, resilience, change of natural disturbance regimes, major biogeochemical cycles, among many others (Kharuk et al. 2017b).

Forests disturbed within the last 30 years account for approximately 75×10^6 ha (9%) of Russian forests (Loboda and Chen 2016). Dendrochronological data show that fire frequency has been increasing in different parts of Russia throughout the 20th century

(Voronin and Shubkin 2007; Kharuk et al. 2016). Recent satellite-based assessments show that the rates of forest disturbance have increased further since 2000 compared to the pre-2000 era across all forest biomes with the largest increase from 1.2 to 2.2×10^6 ha year⁻¹ in Eastern Siberia associated with an increase in fire occurrence (Loboda and Chen 2016). The average extent of burnt area during the last 15 years over Russia is estimated at $10\text{--}13 \times 10^6$ ha year⁻¹ with the post-fire forest mortality rate of 1.76×10^6 ha year⁻¹ (Krylov et al. 2014; Bartalev et al. 2015). In the future, the frequency and extent of a fire occurrence in boreal forests are expected to rise further under the projected scenarios of climate change by anywhere from 25–50% (Flannigan et al. 2000, 2013) to 300–400% (Shvidenko and Schepaschenko 2013; Abbot et al. 2016) with an accompanying 50% increase in fire weather severity. These, in turn, are likely to result in large scale ecosystem shifts. For example, an increase in fire frequency is expected to lead to the disappearance of the pure Siberian pine stands in southern Siberia and the replacement of Siberian pine forests by Scots pine stands in the northern regions (Sedykh 2014). Repeated disturbances have resulted in substantial decreases in fuel loads and led to soil erosion, overheating, the absence of nearby seed sources, and the proliferation of tall grasses. As a result, the lack of natural post-fire regeneration of forests has led to their conversion to steppe vegetation (Kukavskaya et al. 2016; Figure 6). Based on the analysis of satellite vegetative indices combined with ground-based data, repeated fires have been found to have the most negative impact on reforestation, forcing the failure of post-fire regeneration in more than 10% of the forested area in the southwestern part of the Transbaikal region (Shvetsov et al. 2016). Furthermore, Flannigan et al. (2013) project that cumulative fire severity would increase three times and fire season length could increase by 20 days by 2091 for Northern Eurasia. Thus, there is an urgent need for planning adaptive forestry and fire management activities designed specifically for the regions that take into account trends in conditions and local features (climatic, forest-vegetation,

social, technical, and economic).

While productivity of forests at the continental level has increased during the last few decades at a rate of 0.2–0.3% per year due to increasing temperature and lengthening of the growth period, there are large territories with decreasing productivity (Schaphoff et al. 2015) and enhanced mortality of trees. This mirrors the general condition for the entire boreal belt (Allen et al. 2010). The forests over large territories in different regions of Northern Eurasia are exposed to substantial dryness, particularly those which are dominated by dark coniferous tree species (Shvidenko et al. 2013) resulting in increased water stress and impacts of forest pests and pathogens. Increasing climate aridity has caused the morphological structure of forests to change (Lapenis et al. 2005). High variability of climate and an increase in the frequency and severity of long dry and hot periods (heat waves) impact forest health and the productivity of ecosystems in a visibly negative way (Bastos et al. 2014; Gauthier et al. 2015). Impacts of seasonal weather on net primary production and soil heterotrophic respiration is ecosystem/soil type and bioclimatic zone specific (Shvidenko and Schepaschenko 2014; Mukhortova et al. 2015).

Influences of climate changes on vegetation are primarily manifested in the alteration of the basic biogeochemical functions — first of all, the exchange rates of water vapor and carbon dioxide between plant ecosystems and the atmosphere. When ecosystems respond to changes in ambient temperature and moisture conditions, the direct response can be quite rapid. For example, an increased frequency and duration of droughts result in a transformation of the functional role of wetlands to be a source rather than a sink of CO₂ for the atmosphere (Bohn et al. 2013; Olchev et al. 2013a, 2013b).

Sustainability of the forest carbon sink under changing climate is a serious concern, given the huge task of limiting the growth of atmospheric greenhouse gases (GHG) concentrations to levels adopted under the Paris Agreement of 2015

(http://ec.europa.eu/clima/policies/international/negotiations/paris_en). The global growth of CO₂ in the atmosphere is significantly compensated by the terrestrial biosphere sequestering 2 to 4 Petagrams of carbon every year as evidenced globally from atmospheric composition measurements (Le Quéré et al. 2015). Atmospheric inverse models (Dolman et al. 2012) estimate the sink, which amounts to less than 4% of global net primary production, to be disproportionally allocated to high and mid latitudes of the Northern Hemisphere, including Northern Eurasia. This result is especially convincing when atmospheric observations over Northern Eurasia are used (Stephens et al. 2007; Maksyutov et al. 2013; Jiang et al. 2012, 2016; Saeki et al. 2013). Terrestrial biosphere models and long-term atmospheric observations (Graven et al. 2013) reveal an increase of biospheric CO₂ seasonal exchange during the past few decades that are driven by rising temperatures and atmospheric CO₂ concentrations. Maintaining the size of the carbon sink in Northern Eurasia into the 21st century under the negative impacts of increased droughts and fires requires basically the same measures as those needed for sustaining forestry, namely fire protection and efficient forest management (Hurtt et al. 2002, 2011; Shvidenko et al. 2013). Despite the high level of natural and human-induced disturbances, the ecosystems of Northern Eurasia currently serve as a net sink of carbon up to 0.5 – 0.6 Pg C yr⁻¹ (Dolman et al. 2012) with about 90% of this sink occurring in forested landscapes. However, Figure 11 shows that large areas of disturbed forests, basically on permafrost, have already become a carbon source.

Figure 11.

Current biosphere models predict diverse responses based on the acceleration of the carbon cycle by future climate change. A significant change is expected for ecosystems on permafrost, but many important features of ecosystems at high latitudes are not adequately incorporated in these models. For the permafrost-region in Russia, current estimates indicate that the end-of-the-century release of organic carbon from the Arctic rivers and collapsing

coastlines may increase by 75% (Gustafsson et al. 2011). The carbon loss from wildfires may increase substantially (Shvidenko et al. 2013). The expected changes of ecosystems in permafrost regions include forest decline over large regions from changes in the hydrological regime and increasing water stress (Figure 4). Still, it is not clear whether northern forest ecosystems will reach a tipping point, but this is very likely under regional warming above 7°C (Gauthier et al. 2015; Schaphoff et al. 2015). The uncertainty of such a prediction is high. However, it is very likely that the permafrost region will become a carbon source to the atmosphere by the end of this century, regardless of which warming scenario is used. Purposeful forest management could substantially slow down this process (Abbot et al. 2016).

Logging is an important disturbance factor in many forest areas of Northern Eurasia (Achard et al. 2006; Gauthier et al. 2015). Logged sites are usually highly susceptible to fire due to a combination of high fuel loads in leftover debris and accessibility for human-caused ignition (Loboda and Csiszar 2007; Loboda et al. 2012). These sites typically experience higher severity fires than do unlogged forests, and these fires can spread to adjacent areas (Ivanov et al. 2011; Kukavskaya et al. 2013a). In the dry lands, clear-cut logging accelerates the conversion from forest or forest-steppe to steppe vegetation.

Throughout the Taiga zone, timber harvesting (Bergen et al. 2008) and possibly human-exacerbated forest fires (Kasischke et al. 1999) are major contributors to change in the ecological systems of Northern Eurasia. Forest harvest in Russia as a whole, and in particular in Siberia and the RFE has changed over the past fifty years with high harvest rates characterizing the late Soviet era (Peterson et al. 2009). After the dissolution of the former Soviet Union, these rates dropped to less than to $100 \times 10^6 \text{ m}^3$ (Bergen et al. 2008) although more recently they have partially rebounded. The early Soviet era saw an emphasis on harvest from western Russia. Since the 1980s, the greater development of logging in Siberia and the RFE was spurred by declining western Russia reserves, incentives to establish

industry in the eastern reaches of Russia and agreements with Japan (in 1968 and 1974) for forestry infrastructure development in Siberia/RFE. Most recently (and in the foreseeable future), trade in eastern regions is influenced by increasing demand from China (Figure 12), with significant potential to adversely impact the health and intactness of Siberian and RFE forests in particular (Bergen et al 2013; Newell and Simeone 2014).

Figure 12.

Predictions of the future distribution and state of ecosystems in Northern Eurasia vary considerably (Gustafson et al. 2011a, 2011b; Tchebakova and Parfenova 2012, 2013), with remaining large uncertainties in the vegetation dynamics. Progress in dynamic vegetation observations and modelling in North Eurasia has become more visible with the recent availability of high-resolution remote sensing data on topography, plant phenology, biomass, and soil wetness (Kharuk et al. 2017a; Tchebakova et al. 2016a, 2016b). However, more efforts will be needed to expand the new data capabilities into lowlands and tundra regions.

Study results from the region suggest that further global warming will put at risk the sustainability of forest and forest landscapes (Gauthier et al. 2015; Schaphoff et al. 2015; Figure 4). As mentioned earlier in this paper, models predict substantial shifts of vegetation to the north with forest steppe and steppe expected to be dominant across large southern territories of the present forest zone (Schaphoff et al. 2006; Tchebakova and Parfenova 2012). However, the changes in climatic conditions during the last several decades have occurred too rapidly for vegetation structure to completely adjust to the new conditions. The immediate response of vegetation cover to changes of climatic variables can be quite rapid, but the recovery can be characterized to occur over a longer time frame with significant delay. When the climate changes shift a region to conditions outside of the range of dominant species, the past and current seed dispersal rates (Udra 1988) are slower than the migration rate needed for vegetation to alter its composition to one appropriate to the predicted climate change.

A similar conclusion was reached based on comparisons of palynological data and radio-carbon dating in Western Europe (Huntley and Birks 1983) and in the European part of Russia (Velichko 2002; Velichko et al. 2004). It has been shown that under warming during the first half of the Holocene, the expansion rate of the majority of tree species was 200 - 300 m per year although the rate did reach 500 – 1000 m per year for pioneer species (birch and aspen). Similar estimates of the expansion rate of the boreal and temperate tree species in the early Holocene (from 100 to 1000 m per year) have been obtained from palynological data (Higgins and Richardson 1999; Tinner and Lotter 2001; Higgins and Harte 2006).

The results of paleoclimatic and paleogeographical reconstructions of the past epochs can be useful (as analogues) for prediction of the possible changes of the vegetation cover due to the projected change of climate conditions in the 21st century. Numerous refugia (areas with species that are different from the surrounding dominant ecosystems/populations) provide clues to the boundaries of the past ecosystems and also show the level of their resilience to a changing environment. Many global and regional paleoclimatic reconstructions have been compiled for various warming and cooling periods of the Late Pleistocene and Holocene (Velichko 2002). According to available paleogeographical data, the thermal maximum of the Holocene (about 6–5.5 ka BP) could be considered as an analogue of the climatic conditions for the middle of the 21st century and the optimum of the last Interglacial (Mikulino-Eemian-Sangamon, Stage 5e of the deep-sea oxygen curve, about 125 ka BP) period could be considered as a paleo analogue for the end of the 21st century (Velichko et al. 2004). Still it is not clear how much dispersal rates may accelerate under climate change, but it is very likely that the southern parts of the forest zone will be under very high risk, and the potential loss or decline of southern taiga forests will not be compensated for by increasing forest area beyond the current northern tree line.

Ecosystem changes in the present forest zone of Northern Eurasia may be quite rapid

due to simultaneous effects of climate change that is among the largest over the planet (Figure 3; Blunden and Arndt 2015, 2016) and of anthropogenic factors such as logging (Figure 12), air, soil, and water pollution, and man-induced fires (see Research focus: frequency and intensity of extremes). First of all, the feedbacks from these changes directly affect the ecosystem services to societies of the region and, thus, their well-being. Secondly, the biogeochemical feedbacks of the carbon cycle changes in the forest and tundra zones of Northern Eurasia and its Arctic shelf seas may go far beyond the continent after the release of methane and CO₂ from large carbon storage in forest, wetlands, and frozen soil to the atmosphere due to biomass decomposition, fires, and thawing (Friedlingstein et al. 2006; Shvidenko et al. 2011, 2013; Gao et al. 2013; Gauthier et al. 2015; Shakhova et al. 2015; Ruppel and Kessler 2017). These types of feedbacks affect the rates of global Earth system change and, therefore, represent a global concern.

In Central Europe, air pollution has been recognized as a key threat for forest ecosystems since the second half of the 20th century. At the end of the 20th century, sulphur and nitrogen depositions in Europe connected with lignite combustion and the high concentration of industry reached their highest levels. Thereafter, the deposition of S decreased by >80% (Schöpp et al. 2003), with concurrent reductions in NH₃ and NO_x (Kopáček and Posh 2011). The decrease of SO₂ emissions in Czechia has been one of the most pronounced (Vestreng et al. 2007), and is believed to have profound consequences for ecosystem biogeochemistry (Oulehle et al. 2011). This reduction in pollution has to be continued and its monitoring remains an important task.

Norway spruce (*Picea abies*) is a tree species sensitive to air pollution. Thus, Norway spruce forests in the mountains of Central and Eastern Europe have been selected for regional studies of the interaction of climate and socio-economic drivers (Campbell et al. 2004; Mišurec et al. 2016; Kopačková et al. 2014, 2015). Since 1994, a network of 15 small

forested watersheds (GEOMON) was established in Czechia to understand the forest response to air pollution. Since then, GEOMON has provided a testbed for exploration of element cycling on a watershed scale using modern remote and proximal sensing methods (Fottová 1995; Oulehle et al. 2008).

Research focus 6: pressure on agriculture and pastoral production

The temperate and steppe zones of East Europe are a breadbasket for a large part of Northern Eurasia (Swinnen et al. 2017). However, under pressure of growing population, the nations of these zones will need to invest in climate-smart agricultural techniques to sustain or continue to improve agricultural yields and livestock production given forecasted climate change. “Climate-smart” agricultural systems are resilient to climate change and offer carbon and GHG emissions mitigation potential without compromising productivity, food security, and the livelihoods of those working in the agricultural sector. So far, Iizumi and Ramankutty (2016) found that statistically significant increases in wheat yields in Ukraine were explained by improved agro-climatic conditions, i.e., warmer and longer growing seasons, and not by management strategies.

Land abandonment and recultivation

During the past quarter-century, land abandonment in the Northern Eurasia region has been associated with fundamental changes in agricultural production and land use caused by the breakup of the Soviet Union in 1991 (Lerman et al. 2004). The guaranteed markets and subsidized production from the Soviet era, particularly in the livestock sector and less productive agricultural land, were lost. This caused an unprecedented drop in fodder-crop production, plummeting livestock numbers (Schierhorn et al. 2014a), decline in grain yields (Trueblood and Arnade 2001), increased fallow periods (de Beurs and Ioffe 2014) and

widespread agricultural land abandonment (Alcantara et al. 2012, 2013; Prishchepov et al. 2012; Griffiths et al. 2013; Lieskovský et al. 2015). According to official statistics, approximately, 59 Mha of farmland were abandoned from 1991 to 2000 across the post-Soviet countries (Figure 13). A large portion of this change occurred in Russia. Two generalized trajectories of change resulted from this perturbation of 1991 and its subsequent effects up to the present: 1) some former agriculture lands have been taken out of production and have become reforested, and 2) others were temporarily taken out of production but have been later recultivated and/or otherwise put back into production under different ownership, management or other socio-economic processes.

With regards to the first trajectory, overall, the abandoned agricultural fields in Eastern Europe and Russia are driving an increase of forest cover, and have become a terrestrial carbon sink at the global scale over the late 20th and early 21st centuries (Kuemmerle et al. 2011b; Schierhorn et al. 2013; Kurganova et al. 2014, 2015). By 2010, approximately 5 Mha of new forests were observed on former agricultural fields in Eastern Europe that were cultivated during the Soviet era (Potapov et al. 2015). In the temperate zone, abandoned fields are often slowly but steadily encroached by shrubs and forests. Varying levels and timing of abandonment of agricultural lands were observed at the landscape level in three Landsat scene case study sites over the period 1975–2001 in the Siberian Taiga zone (Bergen et al. 2008), with most consistent decreases in agricultural land areas after 1990.

After the dissolution of the Soviet Union and subsequent cessation of the state subsidies for collective agriculture, large areas of less productive croplands were either abandoned (Alcantara et al. 2012, 2013; Prishchepov et al. 2012) or the fallow periods increased (de Beurs and Ioffe 2014). Potapov et al. (2015) reported that 32% of total forest regrowth between 1985 and 2012 was due to afforestation of former agricultural lands. However, afforestation of abandoned croplands is currently not included in the official

forestry reports (Potapov et al. 2012), and the legal status of these lands remains uncertain.

Figure 13.

The second trajectory which centers on land recultivation is more complex. First, agriculture abandonment rates varied across all of the former-USSR countries and were mediated by national and regional policies regarding support of agriculture (Prishchepov et al. 2012), as well as access to new markets (de Beurs and Ioffe 2014). One of the lowest rates of abandonment was observed where land reforms were successfully completed in a short period (Poland) or, in an alternate case, where they were absent (Belarus). Strong regional differences were also observed within countries. For example, Ioffe et al. (2012) looked at the contrasting situation of Kostroma, an oblast in the north of European Russia and Samara, an oblast in southern European Russia. In the northern oblast, agriculture is now limited and in retreat beyond relatively small-scale operations in suburbia, while in Samara, the agricultural activity now appears to be sustainable, albeit on a somewhat less extensive spatial scale than in the past.

After 2000, a partial recultivation of abandoned lands has been observed, which is primarily driven by adjustment of agricultural policies and growing prices for agricultural commodities (de Beurs and Ioffe 2014; Estel et al. 2015; Meyfroidt et al. 2016; Smaliychuk et al. 2016). However, recultivation rates have been compensated by ongoing agricultural land abandonment—reaching 60 Mha by 2013 for three largest post-Soviet agricultural nations (Figure 13). From 2000 to 2010, grain yields increased (Trueblood and Arnade 2001; Liefert et al. 2010). In southern Russia where the physical attributes, location, and human resources are best positioned to support agricultural activity (e.g., in Stavropol' Krai), there is growth potential for agriculture (Kattsov et al. 2012). Here there is evolving specialization of former socialized farms in response to market conditions. In Stavropol', this involves a shrinkage of

animal husbandry and a consequent release of surplus labor, increased levels of absentee (corporate) ownership of farmland in the more favorable locations, decoupling of the economic fate of successful large farms from deficient local municipal budgets, and an expansion of non-Russian ethnic communities in the countryside (Ioffe et al. 2014).

Dynamics of cultural landscapes in European countries of the former Soviet Bloc can also be characterized by two opposite processes – intensification and extensification (Fjellstad and Dramstad 1999; Bičík et al. 2015). Intensification occurs when cropping intensity or livestock stocking increases on some land. This may be accompanied by abandonment of other, more marginal cropland, pastures, or rangeland. In contrast, extensification occurs when more cropland or pastures are needed so that additional natural lands are converted to agriculture. Land abandonment in Central and Eastern Europe since the 1950s has resulted from a complex multi-dimensional process with environmental, ecological, economic and social consequences (Kuemmerle et al. 2008; Keenleyside and Tucker 2010). Detailed information about abandoned lands is missing from European national land resource statistics.

The combined abandonment-reforestation and abandonment-recultivation trajectories potentially provide future options for both biofuel production and cropland expansion. The Northern Eurasian region represents a great potential to boost agricultural production (Schierhorn et al. 2014b), and also to provide other ecosystem services on abandoned lands. However, climate change and socio-economic and political development may substantially limit such opportunities (Meyfroidt et al. 2016). The future of some abandoned lands is uncertain due to the fluctuation of prices for agricultural commodities, growing interest in biofuel production and development of national food security programs by the successors of the former Soviet Union. In some post-Soviet countries (e.g., Ukraine), land reforms are not yet completed to this date (2017), limiting recultivation of abandoned lands. Adverse

demographic conditions in Eastern Europe associated with an exodus of the rural population (Nikodemus et al. 2005; Prishchepov et al. 2013) and the depopulation of rural areas in China (Liu et al. 2010) may trigger additional land abandonment. Because of limited institutional and economic ability to adapt to changing weather patterns, the increase of weather extremes represents a real threat for future agricultural production in Northern Eurasia. This may reduce the possibility to close existing yield gaps (Dronin and Kirilenko 2010; Lioubimtseva and Henebry 2012; Schierhorn et al. 2014a; Horion et al. 2016). Last but not least, the observed increases in cropping intensity (de Beurs and Ioffe 2014) without adequate application of fertilizers may reduce soil fertility and diminish yields.

With respect to the above, the importance of socio-economic factors in land use is paramount. For example, the level of institutional suppression in two major crop-producing nations of the former Soviet Union, Ukraine and Russia, during the last 60 years of the Soviet period was so high, that the former Soviet Union imported grain in the last two decades of its history. Conversely, in recent years, even after the massive land abandonment in the 1990s, these two nations have become the second and third major wheat exporters globally.

Agriculture and pastoral production in the DLB

Spanning 25–125° E and 24–55° N across 17 countries (Figure 1), the DLB is the largest contiguous dryland in the extratropics. The region has served as the historical trade route between the Chinese East and the Mediterranean West, combining the Persian Royal Road and the Silk Road. The Silk Road was and is an important international trade route between China and the Mediterranean. Historically, the Silk Road has experienced major expansions and geopolitical conflicts among cultures and religions, political and institutional shifts including the collapse of the Soviet Union (Hostert et al. 2011). Especially in the last

millennium, resource extractions (e.g., oil), rapid land use change (e.g., urban and agricultural expansion), climatic change, and natural disturbances (e.g., dust storms) have driven change in the region. The increased demand for meat and dairy products have produced strong pressure on agro-pastoral lands where transitional economies with frequent institutional shifts, water resource scarcity and climate conditions interact to alter DLB ecosystems and societies. The geopolitical systems are diverse, but most countries in the region are either developing or transitional economies with great demands for meat and dairy production (Ojima and Chuluun 2008)

While climate projection models agree that the DLB will become much warmer over the rest of the century, there is little agreement and considerable uncertainty about future precipitation patterns for the region. The Fifth IPCC Assessment Report (AR5; IPCC 2014) stated with high confidence that the Coupled Model Intercomparison Project Phase 5 (CMIP5) generation of models could project temperature distribution at a regional scale better than the previous generation of models. However, the AR5 report states with “a medium confidence” that there had been no improvements in model performance for precipitation. Moreover, global and regional climate models are seriously challenged by the rugged terrain found in much of the DLB (Parfenova et al. 2013; Lu et al. 2009a; John et al. 2013b, 2016).

Over the past three decades, the DLB has gone through several major changes that drive regional agricultural and pastoral land changes. First, the regional population has increased at a moderate rate similar to the global population trend. But some areas, especially around urban agglomerations in the East Asian part of the DLB, have increased more rapidly resulting in greater pressure on agricultural and pastoral lands (Qi et al. 2012a, 2012b; Kraemer et al. 2015). Second, there have been profound institutional shifts in the agricultural sector, primarily in post-Soviet Central Asia where the newly independent states have disparate natural resource endowments. To balance food security with commodities for

export, these new nations have shifted their agricultural priorities (for example, replaced high water demanding cotton by wheat) that have altered regional water demands — resulting in agricultural abandonment in some locations and intensification in others (Wright et al. 2012; de Beurs et al. 2015; Kraemer et al. 2015).

Observations and biosphere models suggest that climate change is producing shifts of the ecotones in the drylands of Asia (Groisman and Soja 2009; Tchebakova et al. 2016a). The northward movement of the tree line and the changing dynamics of cover types, such as shrublands and savannas in the grassland matrix, alters feedbacks to carbon, water, and energy balances. Warming trends along with land-use and land-cover change (LULCC) could substantially modify the carbon balance and biodiversity of the Eurasian Steppe. Natural and anthropogenic factors act in concert amplifying one another. Consequences of reckless land use and general drying of the continental interiors include water scarcity, lowered water quality, soil salinization from agriculture intensification, and the disappearance of lakes/rivers due to reduced snow packs, glacier loss, and aggressive fresh water extraction (Klein et al. 2012).

The region has also experienced a rapid transformation in land cover. Grasslands have been converted to croplands in Central Asia and in portions of East Asia. Changes from cropland to vacant land have accompanied the collapse of the Soviet Union as farms were abandoned *en masse* (Lioubimtseva and Henebry 2009; Chen et al. 2015b; Figure 13). The net gain in carbon sequestration due to abandonment of croplands is offset by grassland degradation from the increased grazing pressures following dramatic increases in land privatization (e.g., herding policy on the Mongolia Plateau, Chen et al. 2015b), and increased food demands (Qi et al. 2012b).

Figure 14.

LULCC has simultaneously occurred at an alarming scale across the DLB. A

transition matrix based on the Moderate Resolution Imaging Spectroradiometer (MODIS) Land Cover Type Product (MCD12Q1) between 2001 and 2012 revealed that shrublands and savannas (i.e., steppe) show a high degree of turnover across the entire region, at 38% for shrublands and 73% for savannas, respectively (Figure 14). Regionally, shrublands and savannas showed a greater turnover (77% and 89%, respectively) during the decade, with East Asian and Central Asia at 47% and 88%, respectively, and the Middle East at 39% and 54%, respectively. Similarly, croplands and cropland/natural vegetation mosaics have high turnover in East Asia (53% and 72%, respectively), in Central Asia (49% and 66%, respectively), and in the Middle East (25% and 73%, respectively). Barren and water cover types represent about 35% and 1% of total land area, respectively, but showed a 15% and 18% turnover across the region, respectively. Intensive use of exposed barren areas has escalated dust storms, drought severity, and water shortages (e.g., Xuan et al. 2000; Chen and Liu 2014). Worse yet, in the Fifth IPCC Report, Barros et al. (2014) predicts that this water-limited region will experience a warming trend significantly higher than the global mean, which would alter summer and winter precipitation patterns and increase the frequency of extreme climate events with longer, more intense, and more frequent summer heat waves. Cook et al. (2016) reports that, since 1998, the drought in the eastern Mediterranean Levant region (Cyprus, Israel, Jordan, Lebanon, Palestine, Syria, and Turkey) is the worst drought of the past nine centuries. Furthermore, the LULCC in DLB is expected to be significantly higher in the upcoming decades than now (Kelley et al. 2015; Chen et al. 2017), jeopardizing the regional stability and sustainability of the DLB. All of these factors along with its landlocked geographic location make DLB a hotspot for the scientific community concerned with negative consequences of ongoing global change.

By shifting C stocks in soils and vegetation, both abandonment and intensification strongly impact the regional carbon budget. For instance, the total extra C sink in abandoned

croplands in Kazakhstan (12.9 Mha) over 1991-2010 is estimated to be nearly 31 ± 2 Mt C yr⁻¹, which could compensate annually for about 49% of the current fossil fuel emissions in this country (Kurganova et al. 2015). Most countries within the DLB implemented various reform policies to promote economic growth while improving quality of life. The new governance and policies increased GDPs, but at the same time resulted in shifting food demands, moving towards more processed, high protein animal products, which can drive increases in grasslands-based livestock production (Chen et al. 2015a, 2015b).

A regional land-use change analysis using MODIS data suggests differential land-use change across the DLB (Figure 15) with cropland abandonment in the west (zoom windows at the bottom) and expansion in the east (zoom windows at right) are driven primarily by shifts in governance and economic development. Therefore, the DLB has seen increasing demands for food quantity and quality as well as decreasing food production, resulting in unbalanced pressure on agricultural and pastoral lands (Chen et al. 2015a, 2015b).

Figure 15.

From the perspective of cultural and social norms, the Asian part of DLB shares similarities in history of nomadic herding lifestyles and in geographic proximity. Totalling 8.82 million km², Central Asia, Mongolia and Northern China includes the largest land-locked countries (Kazakhstan and Mongolia) and has been influenced by some of the most severe geopolitical, biophysical, and socioeconomic disturbances affecting societies and simultaneously their livestock, a major source of food in the region. The region's total livestock of 209.16 million animals in 1992 increased to 278.3 million in 2011 (33.1% increase). However, livestock in Kazakhstan and Kyrgyzstan decreased substantially (by 43.8% and 34.1%, respectively) likely due to the collapse of the Soviet Union. Empirical relationships among ecosystem production, population density, gross domestic production, and land use remain intrinsically connected even with major policy shifts (such as the collapse

of the Soviet Union or the new status of China within the World Trade Organization (Chen et al. 2015a, 2015b). The underlying mechanisms responsible for these consistent relationships, as well as their dynamics remain unknown.

Food security in the Central Asian part of the DLB critically depends on the water availability from the mountains, especially given the drying, browning, and brightening trends that characterize the region during the past 15 years (de Beurs et al. 2015). Some countries started taking practical measures by constructing reservoirs in order to ensure their economic development. These actions will have short-term benefits, but estimates of contemporary and future water resources that will originate from the high mountain cryosphere at the regional scale are needed to develop long-term adaptation and mitigation strategies. These estimates will be used for socio-economic vulnerability assessments of the benefits to local communities whose livelihood depend on the quantity and seasonality of water discharges from the Central Asian mountains with respect to regional and national priorities. This specific objective will require the blending of geosciences with social sciences to evaluate the role of high-elevation ice storage in permafrost and glaciers for levels of vulnerability and the resilience of mountain and downstream ecosystems along with their inhabitants.

Research Focus 7: changes in infrastructure

In the previous sections we mostly describe environmental and climatic changes in Northern Eurasia in recent decades. They have affected infrastructure of the region. In particular, the Arctic and Siberia have been substantially affected by the permafrost changes and its impact on man-made infrastructure (e.g., buildings, factories, mines, bridges, roadways, and pipelines). In the boreal zone, gradual onset of drier climate conditions accompanied with more frequent wild fires endangers human settlements, silviculture, and agriculture. In the DLB, a general depletion of already scarce water resources affects the general well-being of

all population groups, and all aspects of human activity. These climate-related impacts on the infrastructure have been compounded by the marked social, economic, and institutional changes over Northern Eurasia during the past three decades. Therefore, this section is devoted mostly to the socio-economic changes attributable to the dramatic political and economic transformations that have affected infrastructures of Northern Eurasia.

In Russia, these transformations have been most pronounced in its Arctic regions where regional welfare critically depends upon the well-being of the entire country (e.g., Stammer 2005; Forbes et al. 2009; Kumpula et al. 2011; Pelyasov 2011; Hitztaler and Bergen 2013; Andrew 2014). Here, several socio-economic processes are major anthropogenic drivers of environmental change since the 1960s. These include migration, urbanization, and industrialization (e.g., Heleniak 2010, 2014). Ongoing and projected climate-induced changes in natural systems will impact the human environment with direct, immediate implications for land use, the economy, subsistence, and social life.

Although some climatic changes may be economically beneficial (e.g., decrease in climate severity and associated heating costs, longer navigation season), other changes negatively impact the natural environment, both traditional and nontraditional sectors of the economy, and the regional socioeconomic conditions. Overall, these climatic-induced changes in natural conditions exert additional pressure on the marginal environments of Eurasian Arctic, which are already stressed by human activities (Fondahl 1996; Crate 2006; Forbes et al. 2009). For example, infrastructure development and climate change are interacting in complex ways to alter permafrost over large areas of the Eurasian Arctic (Shur and Goering 2009; Polishchuk and Polishchuk 2013, 2014). Communities, urban environments, and industrial infrastructure built on ice-rich soils can be catastrophically affected by thawing permafrost (Streletskiy et al. 2012; Shiklomanov and Streletskiy 2013;

1315 Shiklomanov et al. 2017). Simultaneously, permafrost thawing, caused by both climate and
1316 infrastructure changes, affects natural landscapes and ecosystems (Raynolds et al. 2014;
1317 Khrustalev and Davidova 2007; Khrustalev et al. 2011).

1318 Permafrost thawing and its associated impacts on natural and built environments have
1319 been identified as priority issues for all Arctic regions (Walker and Pierce 2015). Due to
1320 unprecedented levels of urban and industrial development, this problem is most pronounced
1321 for the Arctic regions of Northern Eurasia.

1322 The Taiga ecoregion of Northern Eurasia has also seen dramatic pendulum-like shifts
1323 in population, infrastructure and forest resource use between the late Soviet, early post-Soviet,
1324 and the present-day eras. Over this time span, additional changes in the ecosystems driven by
1325 climate factors have also been accompanied by multiple severe wildfire years. Siberia's
1326 population expanded by 9 million people (23.5 to 32.5 million) between the years 1959 to
1327 1989; a similar trend occurred in the RFE. This was due in large part to state incentives
1328 encouraging settlement of these eastern reaches of the Soviet domain. Thus in these
1329 'peripheral' regions away from the 'center' (Moscow and St. Petersburg), population growth
1330 was strongly a product of in-migration and not intrinsic population growth.

1331 With the relatively sudden withdrawal of State-supported programs, this situation
1332 precipitated significant shifts in population and natural resource use in the immediate post-
1333 Soviet era (Voinova et al 1993; Bergen et al. 2013). Driven by significant economic hardship,
1334 subsequent population out-migration began ~1990, which pervaded East Siberia and the RFE
1335 and has only recently been lessening. In addition to high rates of migration out of the regions
1336 altogether, residents also migrated within the regions from rural areas to the few main cities,
1337 resulting in a more urban population.

1338 During the final three decades of the Soviet era, the forestry sector sustained high rates

of timber production in Siberia. Some of this timber was exported to Japan based on official agreements with Japan in 1958 and 1974 (Mathieson 1979) and, in the last decades, to China (Figure 12). This brought investments in infrastructure. Despite the otherwise successful commitment of the Federal Forest Service to scientific forestry including the creation of forest inventory and an exceptional scientific knowledge (Kukuev et al. 1997), late Soviet-era forest harvest itself was surprisingly inefficient (Shvidenko and Nilsson 1994). Immediately after political dissolution in 1991, total harvest volumes significantly declined across Russia to approximately 175 million m³ compared to approximately 400 m³ in 1989 (Bergen et al. 2013). Significant growth did not occur again in the forest industry until approximately 2009.

As governance and institutions have regrouped after the early post-Soviet transition era, new or renewed developments in forest and energy sectors have emerged. Resource use in the taiga of Siberia and the RFE is influenced by its proximity to China, Japan and Korea. These countries have (a) some of the world's highest human population density numbers, (b) either naturally limited or depleted forest resources, and (c) far-reaching global-industrial and trade conglomerates (Crowley 2005; Bergen et al. 2013). Thus, in Russia, the geographic location of forest exploitation is shifting to eastern reaches that can easily supply and transport logs to the growing Asian market (Newell and Simeone 2014). This occurs both through legal forest management and harvest but also through illegal harvest (Vandergert and Newell 2003).

Siberia and the RFE Taiga regions are also rich in oil, gas and minerals, i.e., natural resources which are of great current economic and strategic importance. Within Russia there may be a greater shift in oil and gas extraction to East Siberia and the RFE given that the historic large oil reserves of western Siberia are thought to be approximately 75% tapped (Dienes 2004). The Eastern Siberia-Pacific Ocean pipeline has recently been completed, along with a spur directly into northern China. Most significantly, Russia sees its energy

sector as a strategic central pillar to its re-establishment as a global economic power (Dienes 2004; Hashim 2010). Thus, it is likely that energy extraction and associated infrastructure will increase.

Communities in the Asian part of DLB are poised between dry and cold weather conditions. Their position is precarious in the face of multiple forces: climatic variations, extremes, and their changes; environmental degradation and loss of ecosystem services; globalization of markets; rapid population growth and changes to demographic structure; out-migration of the young and able segments of society with the subsequent brain drain and remittances to the left-behind families. Rural dryland communities in Central and East Asia face further challenges and opportunities due to the lingering consequences of the institutional upheaval and uncertainty following the end of the Soviet Union, China's market reforms and increasing regional influence of China. The DLB region has a low population, but the population is rapidly increasing. The total population in Central Asia and Mongolia in 1992 was 54.05 million. In 2011, it increased to 67.09 million, a 24.1% increase over the 20 year period. As might be expected, this population increase is coupled with rapid urbanization, agricultural development, and desertification (caused by heavy grazing) across Central and East Asia. The average regional increase of urban population from 1992 to 2011 was 27.3% with the largest increases occurring in China and Tajikistan (both of ~50%) and the lowest increase occurring in Kazakhstan (6.4%). In contrast, there is a 10.1% decrease in urban population in Mongolia.

Along with drastic changes in economics, institution and governance, land use in the dryland Asia region includes the improvements of major infrastructures, which have facilitated the transition of these nations. An obvious example is the region-wide installation of mobile communication facilities enabling information exchanges for effective and efficient communications. A second major infrastructure improvement is the development of

transportation networks including aviation, railways, and highways across the region that enabled more efficient logistics management and distribution of goods within countries as well as trade across countries.

Figure 16.

A crucial infrastructure factor in these DLB regions is a rapid rate of urbanization (Koch and Valiyev 2015). In particular, real estate development in the decade of the 2000s has led to major lateral expansion as well as vertical build-up that have transformed small cities into major metropolises. For example, in Kazakhstan, the extent of the Almaty urban agglomeration has increased substantially as observed by the Dense Sampling Method (DSM) (Nghiem et al. 2009) using NASA satellite scatterometer data in 2000–2009 (Figure 16). With the capability to track urban change in three dimensions (Nghiem and Small 2016), DSM results also reveal the significant vertical build-up as observed in the Almaty urban core area with a fast growth rate of approximately 7% per year in terms of the total volume of building structures in the 2000s (Figure 17). Such an overheated urbanization rate may result in an excessive building supply that surpasses the building occupancy rate, and thereby may turn the real estate boom into a bust.

In northern China, tremendous urban development quadrupled Beijing urban extent observed by DSM in the 2000s and brought along severe air pollution as a consequence (Jacobson et al. 2015). Similarly, in the DLB cities such as the complex of Xiangfang, Nangang, and Harbin have experienced multi-fold lateral expansion and significant vertical build up shrouded in smog due to soaring air pollution from coal combustion and the petrochemical industry (Huang et al. 2016). Mongolia has also undergone rapid urbanization similar to that of many cities in northern China, resulting in serious air pollution problems caused by automobiles and industrialization (Batmunkh et al. 2013). In any case, the rapid

urban transformation exerts a high demand for rapid infrastructure development, such as road networks not only for intra-urban but also for inter-urban connectivity to support the commercial and industrial activities for the increasing population.

Figure 17.

Complex interactions among a rapidly changing climate and the continuously evolving social, economic, and political systems in Northern Eurasia require an integrative approach for studying the cumulative effects of infrastructure and climate change on high-latitude social-economic and natural systems. This research should focus on assessing the vulnerability of communities, industries, and ecosystems and should aim at developing adaptation and mitigation strategies and plans for the sustainable development of the Arctic infrastructure. The high latitudes of Eurasia, the largest and most dynamically complex northern region, can serve as a basis for developing effective climate mitigation policies and adaptation measures for global circumpolar North. The observed disparity of changes among the DLB countries hints that the socioeconomic factors define the resilience of these countries to ongoing changes and not so much the climatic factors.

Research focus 8: societal feedbacks in response to environmental changes

In the distant past, humans reacted to environmental changes passively – they migrated away from environments that became adverse or unsustainable. Nowadays, many societies are equipped with tools and resources to withstand the negative consequences of environment change, to some extent. Common approaches to addressing adverse environmental changes include irrigation, construction of dams and dikes, diversion of water streams, large-scale geo-engineering projects (e.g., reforestation), mandatory ecological standards to curb pollution, more effective agronomic practices and robust crops, new construction codes, and the application of ecological expertise to each new large development.

Figure 18.

Planning is also now beginning to be practiced to reduce the adverse impact of disasters associated with environmental changes and increase the resilience of the communities at risk. Implementation of these activities has associated costs and requires careful planning based upon numerical experiments with models that realistically describe processes of environmental changes in all their complexity and interactions. It should also consider disruptive effects of environmental hazards given the uncertainty of the future environment state and the trend of increasing frequency of loss events and damage produced by disasters and creeping environmental crises globally (Figure 18) and also regionally (Porfiriev 2001, 2016). The need for a suite of such models is more urgent when the risks of negative consequences of environmental change are higher (Porfiriev 2012, 2013, 2014).

Human activities have been the drivers of certain ongoing environmental changes. It is important to recognize the loop: societal feedbacks in response to these changes may facilitate the recurrence of disasters or cause a second cycle of inadvertent environmental change if the response misses the target or is ill-designed. For instance, reforestation may cause more intense rainfall and dykes may increase flood peaks. Curbing industrial development may negatively impact human well-being and overall societal resilience. This means that studies of the impact of environmental changes on societies and the development of adaptation and mitigation measures in response to their detrimental consequences should be accompanied by thorough assessments of the “end state” resulting from the environmental changes and the actual and projected societal response to these changes. This can be implemented only by mainstreaming all these kinds of impacts and feedbacks into comprehensive Earth System and integrated assessment models (see the next section of this Paper).

Research focus 9: quantification of the role of Northern Eurasia in the global Earth and socioeconomic system

Northern Eurasia is a key part of the global Earth and socioeconomic systems. It occupies a substantial portion of the land surface of the Earth (19%) and 60% of land surface north of 40°N. Northern Eurasia is where some of the largest climatic, environmental, and socioeconomic changes have occurred during the past century. In many aspects, changes here presage the rates of global change including global temperature rise (cf., Figure 3 versus Figure 2). The strength of the snow cover-temperature biogeophysical feedback, biogeochemical feedback due to depletion of the surface and upper soil layer carbon and frozen ice storages (Figure 7; Romanovsky et al. 2010a, 2010b; Schepaschenko et al. 2013; Shakhova et al. 2015), atmospheric dust load from extensive DLB desert areas (Lioubimtseva and Henebry 2009, Sokolik 2013; Sokolik et al. 2013), and atmospheric pollution from industrial development (Lu et al. 2010) and from boreal forest fires (Soja et al. 2007) affect the global climate and environment. Large areas of natural and anthropogenic land-cover change are closely related to the interaction of the cryosphere and terrestrial hydrology change (Tchebakova et al. 2009; Zhang et al. 2011, Mátyás and Sun 2014; Figure 4) with human activities (Qi et al. 2012a, 2012b; Chen et al. 2013, 2015a; Horion et al. 2016, Figures 12 and 15). The importance of these changes and associated impacts on Northern Eurasia and potential feedbacks to the global Earth and socioeconomic systems may be quantified using models.

Global change modeling for Northern Eurasia

As discussed in the previous sections, Northern Eurasia is comprised of a complex and

diverse set of physical, ecological, climatic and human regional systems, which interact among themselves and can have potentially important feedbacks on the evolution of the global Earth and human systems. At the same time, the region has experienced dramatic climate, environmental and socio-economic changes, which leads us to argue that studying the fate of Northern Eurasia needs to be placed in the context of global change modeling (i.e. the modeling of the coupled human and Earth systems at the global scale) and include interactions with other regions of the globe. In this section, we review past and ongoing modeling studies over Northern Eurasia and provide new approaches for integrated modeling for Northern Eurasia.

Past and ongoing modeling studies over Northern Eurasia

Many models have been developed and used to study various components of the Earth system with a focus on Northern Eurasia. Monier et al. (2017) provides an overview of recent and ongoing modeling studies over Northern Eurasia and identifies the many ecological and geophysical processes comprising Earth system dynamics (i.e. the hydrological cycle, soil thermal dynamics, wildfires, dust emissions, carbon cycle, terrestrial ecosystem dynamics, climate and weather, sea ice) and the human dimensions (i.e. demography, risk management addressed, agriculture, forestry, water management) addressed by the Northern Eurasia modeling community. Because of the major role of Northern Eurasia in the global land system, they find that most studies focus on the land processes (i.e. land and water carbon cycle, energy balance) or on the fate of the land system under climate change (permafrost thawing, agriculture, wildfire). They also find that most studies focus on a single component of the Earth system, with generally little attention placed on interactions and feedbacks, and with climate change being imposed. Nonetheless, Monier et al. (2017) identify a few studies

that try to integrate various aspects of the Earth system, in terms of scale, teleconnection or global feedbacks, and processes, as well as other studies focusing on integrated systems where multiple disciplines overlap, such as modeling studies of water management (Shiklomanov et al. 2013) or land management (Gustafson et al. 2011a, 2011b; Kuemmerle et al. 2011a, 2011b, 2014; Lebed et al. 2012; Loboda et al. 2012; Robinson et al. 2013; Shuman et al. 2013a; Blyakharchuk et al. 2014). This growing effort to integrate existing models through scale, processes and feedback has translated into more coordinated and multidisciplinary research projects by NEESPI scientists along with the development and integration of models that can interact with each other, including weather and aerosol physics, permafrost and terrestrial hydrology with water management, the carbon and water cycles, land carbon and atmospheric transport modeling, and biospheric and climate information (Table 1).

Table 1.

Modeling studies focusing on a specific component of the Earth system have provided valuable insight into processes controlling their behavior and the direct impact of climate change. Meanwhile more integrated modeling studies have been useful for identifying and quantifying potential interactions and feedbacks among various components of the Earth system and societal activities associated with environmental changes over Northern Eurasia. However, most studies of climate change impacts rely on standard socio-economic and climate change scenarios, thus limiting the possibility of conducting integrated studies. A common experimental design for these studies is to prescribe climate change and to examine the varied response of a particular component of the Earth system (Rosenzweig et al. 2014). In such an approach, many potential global and regional feedbacks that can have major implications for the climate system, both in Northern Eurasia and globally, are overlooked. The development of effective climate mitigation and adaptation strategies for Northern

Eurasia depends on understanding how environmental conditions may evolve in the region within the context of global change, including the influence of feedbacks and potential thresholds (i.e., “tipping points”). Fortunately, modeling frameworks have already been developed to study these issues (see the next section) and they could be improved to better represent the important aspects of the Earth system that are unique to Northern Eurasia.

New approaches to integrated modeling for Northern Eurasia

Earth System Models (ESMs; Brovkin et al. 2006, 2013; Friedlingstein et al. 2006; Arora et al. 2013; Eby et al. 2013; Zickfeld et al. 2013; Koven et al. 2015; Zaehle et al. 2015) have been developed by coupling together unique Earth system component models (e.g., atmosphere, land, cryosphere, oceans). These provide an ideal modeling framework to investigate interactions and feedbacks among these components as well as the impact of changes in Northern Eurasia on the global Earth system. For example, in an ESM, carbon emissions from land-use change in Northern Eurasia may increase atmospheric carbon dioxide concentrations to influence climate, the uptake of atmospheric carbon dioxide by oceans to influence ocean acidification, and the uptake of atmospheric carbon dioxide by land vegetation in the future. ESMs provide tools to investigate the response of the system to changes in external forcings that not only affect each of the components individually but also the interactions among them. For example, climate change impacts cannot be examined without considering the role of human activity. In current ESMs, however, there is a simple representation of the influence of human activity on earth system components. Anthropogenic effects related to industrial, residential, and agricultural activities may be represented by simply prescribing an input of greenhouse gases into the atmosphere. More sophisticated ESMs might also use prescribed changes in land use across the globe to simulate

the effects of spatial and temporal variations in albedo, sensible and latent heat fluxes, and greenhouse gas fluxes on regional and global energy budgets. In these ESM studies, the simulated human activity is determined solely by prescribed policies without any consideration about how feedbacks from changing environmental conditions might modify these activities in the future. For example, the land-use change prescribed in CMIP5 simulations is driven solely by socio-economic considerations and does not account for climate change impacts on land productivity (Hurtt et al. 2011).

Because ecological and social systems are interdependent and constantly co-evolving, their non-linear behavior is difficult to predict. Taking into account that human well-being and ecosystem integrity are fundamentally linked, these processes must be managed in a way that implies balancing economic capacity, environmental integrity, and resilience to future changes (Jones et al. 2013; DeLucia 2015). For this reason, another major effort has been put into the linkage between models of human activity, including the global economy, global trade, demography, technologies and user preferences—which are essential to study the potential impacts of humans on the environment—to models of the physical climate system, generally simplified compared to ESMs. These models are known as **Integrated Assessment Models** and allow economic decisions to respond to changing environmental conditions to support mitigation and adaptation efforts (IAMs; Rotmans et al. 1990; Alcamo et al. 1994; Weyant et al. 1996; Prinn et al 1999; Sokolov et al. 2005, 2009; van Vuuren et al. 2006, 2007; Riahi et al. 2007; Hijioka et al. 2008; Melillo et al 2009, 2016; Wise et al. 2009; Reilly et al. 2012; Hallgren et al. 2013; Prinn 2013; Nelson et al. 2014a, 2014b; Sue Wing et al. 2015).

IAMs have been at the core of the Representative Concentration Pathways (RCPs, van Vuuren et al 2011), a set of socio-economic and emissions scenarios, including socio-economic change, technological change, energy and land use, and emissions of greenhouse

1582 gases and air pollutants, developed for the climate modeling community in support of the
1583 IPCC AR5.

1584 More recently, major efforts have focused on developing models with a detailed
1585 representation of all components of the coupled Human-Earth system, by coupling IAMs with
1586 ESMs, or essentially replacing the simplified representation of the climate system in IAMs
1587 with ESMs. Such models can provide novel insights into the complex issue of global change
1588 by accounting for an exhaustive number of feedbacks among the components of the Earth
1589 system and of the human system.

1590 Figure 19 shows an example of a coupled human-Earth system model, with three
1591 pathways for feedbacks between the two systems. The first pathway includes the human
1592 activity model providing emissions of greenhouse gases, aerosols and other precursors of
1593 atmospheric pollution, thus providing the footprint for both future climate change and air
1594 quality, with a feedback on the human system through health impacts. The second pathway
1595 centers on land, with the human activity model making decisions on land use change based on
1596 natural ecosystem productivity and crop yield. Finally, the third pathway centers on water,
1597 with the Earth system model computing basin-wide geophysical water resources and the
1598 irrigation demand from crops, and the human system model making economically based
1599 decisions on water availability for irrigation, with competition from municipal and energy
1600 use. The global and regional climate would in turn be affected by land use and land cover
1601 change and irrigation, through both emissions of greenhouse gases, changes in albedo and in
1602 the hydrological cycle.

1603 **Figure 19.**

1604 At the frontier of integrated assessment modeling, a number of issues have emerged
1605 that can be better examined with the ongoing development of coupled human-Earth system

1606 models for Northern Eurasia (Monier et al. 2017) and include the following:

- 1607 • The food-energy-water (FEW) nexus. While the FEW is a global issue and major efforts
1608 are underway to improve its representation in models of the coupled human-Earth system,
1609 it also has unique characteristics over Northern Eurasia that require specific improvements
1610 for such models to be useful, including thermokarst dynamics, permafrost degradation,
1611 scarcity of human infrastructure, varied levels of agricultural development and
1612 management practices, locally diverse hydrological conditions associated with complex
1613 biomes and climate interactions.
- 1614 • The air quality and health nexus. In addition to the traditional anthropogenic precursor
1615 emissions associated with the industry, energy and transportation sectors, or biogenic
1616 emissions of precursors, Northern Eurasia experiences varied and complex sources of air
1617 pollution, including wildfires, crop residue burning and dust. Accounting for these
1618 sources of pollutants, specific to Northern Eurasia, along with the transport of pollutants
1619 to and from surrounding countries, to quantify the economic impact of future changes in
1620 air pollution in the region can prove key to accurately inform policy responses for
1621 Northern Eurasia.
- 1622 • The new transnationalism of natural resources. The more porous international borders
1623 that have emerged after the dissolution of the former Soviet Bloc have considerable
1624 implications for Northern Eurasia's natural resources. In particular, forest resources but
1625 also oil and gas, are at the nexus of regional demand due to uneven distributions within
1626 the countries of Northern Eurasia. Understanding and developing levels of sustainable use
1627 will have implications ranging from local human livelihoods to the global carbon budget.
1628 Integrated models will need to include local, regional and, now, even international drivers
1629 and consequences of these coupled human-natural systems pertaining to natural resources.

- The opening of new Arctic trade routes. New trade routes emerging as the result of the shrinking of Arctic sea ice extent could result in the ability of the timber industry and energy exploration to reach remote areas like Siberia. The development of infrastructures to respond to these new economic opportunities, including potential population migration within Northern Eurasia and from neighboring regions, will face challenges such as with climate-driven permafrost degradation or the disappearance of temporary roads constructed over frozen lakes and rivers. Investigating the fate of Northern Eurasia as these new trade routes emerge will require a detailed regional coupled human-Earth system model.

As with any model activity, the representation of interactions and feedbacks among Earth system components and societal activities in Northern Eurasia can be improved within models, in order for these models to address such emerging issues. Insights gained from previous and ongoing efforts by the NEESPI/NEFI research community, such as those on the unique features and processes of Northern Eurasia described above, could be incorporated to guide these model improvements to create a new generation of coupled human-Earth system models to study the role of Northern Eurasia on global change. For example, most ESMs do not have a representation of permafrost dynamics, which is important for Northern Eurasia as the presence of permafrost affects the availability of soil moisture and the timing and magnitude of runoff (which are important for the FEW nexus), the ability to support buildings and other infrastructure (which is important for the socio-economic development of remote regions in Siberia as Arctic trade routes open up after the sea ice retreat), and vegetation primary production rates and decomposition rates of organic matter (which influence the ability of the landscape to provide food, energy and timber and impact the timing, extent and severity of wildfires, which in turn, impact air quality and health). In addition, the

degradation of permafrost might also be associated with several important tipping points including those related to water availability and the release of land carbon to the atmosphere. The representation of permafrost dynamics in ESMs could strongly benefit from an improved representation of soil thermal dynamics, as influenced by water, ice, organic matter and soil texture in the soil profile, and of the surface insulating layer and its modification by snow cover, moss, litter or wildfires. Furthermore, we suggest that to improve key processes relevant to Northern Eurasia in ESM and IAM, like permafrost degradation, a stronger involvement of the Northern Eurasia modeling community and local stakeholders is needed.

Concluding comments

The major goal of this paper is to introduce the reader to the present challenges in Northern Eurasia and to outline the pathways forward to address these challenges in the coming decades. In doing so, we have provided the reader with a sample of exemplars of NEESPI's accomplishments. The science questions of the "*Northern Eurasia Future Initiative*" or NEFI derive from an urgent need to incorporate and expand our knowledge of the consequences of human and social dimensions in assessing current and future change in Northern Eurasia. Across this region, the future strongly depends upon this incorporation and the amelioration of environmental change, the effects of these changes on human societies, and bridging the considerable gaps in research procedures, capacity for prediction, and in time- and space-scales that complicate the integration of human dynamics with environmental dynamics.

When the embryonic NEESPI project began over a decade ago, there were concerns that a program spanning Eurasia involving scientists from multiple disciplines based in a

score of nations with complex and sometimes opposing diplomatic missions could have been a failure. However, there were several significant factors that brightened and opposed such a dark forecast. Truly interdisciplinary interactions among engaged scientists who tackled a shared problem are a remarkable glue for holding research projects together, and they proved that creativity can prosper in “bottom-up” research programs. The role of Northern Eurasia as a recipient and generator of planetary climatic change is an important “big question” that captures the imagination of many scientists and transcends disciplines, cultures, languages and national politics. It is also a challenge whose unraveling requires teams working together openly in earnest and in good faith. The consequences of environmental and socio-economic change in Northern Eurasia that may spread well beyond its boundaries have been simply too dire to leave them unstudied and, generally speaking, unknown. NEESPI was born to reverse the situation by elucidating both negative and beneficial aspects of these changes to inform societies and, thus, better prepare them for resilient future development. An objective of NEFI is that this development must now be secured by science-based strategies provided to regional decision makers at different levels that will lead their societies to prosperity.

Northern Eurasia has undergone significant environmental change, having experienced warming in the past few decades that already exceeds the 1.5°C to 2.0°C warming limits adopted as a target at the United Nations Climate Change Conference (30 November –12 December 2015, Paris, France). Several aspects of this warming are manifested in changes in the regional energy and hydrological cycles, which affect and interact with the biosphere and with socio-economic activities. These changes are multifaceted. Some of them seem and are inevitable (e.g., ecosystems’ shift, glacial retreat and permafrost thawing, increased fire regimes, the new state of the regional environment); however, it is imperative they are acknowledged and comprehended. Some of these changes, particularly if their consequences are adverse for human well-being, can be reversed, moderated or mitigated — hopefully to

1702 levels that will completely or substantially negate their undesirable impacts. These latter
1703 instances include proactive and sometimes quite expensive interventions in water
1704 management, forestry and agricultural practices, environmental protection, infrastructure and
1705 urban planning and resource consumption. In any case, the scientist's duty is to propose and
1706 justify strategies for resilient future development in the region. "To justify" is a key word
1707 here. Scientists must strive to know the Earth system in its functional entirety to develop the
1708 tools necessary to project the future state in response to natural and societal impacts, as well
1709 as to estimate the overall consequences of the realization of these scenarios on human
1710 wellbeing.

1711 To these ends, we have formulated three major science questions to be answered by NEFI:

1712 *1). How can we quantify and project ecosystems dynamics in Northern Eurasia when these*
1713 *dynamics may be internally unstable, are controlled by components that have been*
1714 *systematically changing, and have a potential to impact the global Earth system with*
1715 *unprecedented rates of change over the next few decades?*

1716 *2). What are the major drivers of the ongoing and future changes in the water cycles of*
1717 *Northern Eurasia and how will their changes affect regional ecosystems and societies, and*
1718 *feedback to the Earth system and global economy?*

1719 *3). How can the sustainable development of societies of Northern Eurasia be secured in the*
1720 *near future by overcoming the 'transitional' nature of their economics, environmental and*
1721 *climatic change challenges, and by disentangling restrictive institutional legacies?*

1722 To address these science questions, nine research foci are identified and their selection
1723 has been briefly justified in this paper. These research foci are: (1) Global change influence,
1724 particularly warming in the Arctic; (2) Increasing frequency and intensity of extremes and

changes in the spatial and temporal distributions of inclement weather conditions; (3) Retreat of the cryosphere; (4) Changes in the terrestrial water cycle; (5) Changes in the biosphere; (6) Pressures on agriculture and pastoral production; (7) Changes in infrastructure; (8) Societal actions to mitigate the negative consequences of environmental change and to benefit from the positive consequences; and (9) Quantification of the role of Northern Eurasia in the global Earth and socioeconomic systems to advance research tools with an emphasis on observations and models. The socio-economic research challenges are integral to and a top priority for these research foci.

Taking into account the numerous powerful feedbacks between the Earth and human systems in Northern Eurasia, we propose to employ Integrated Assessment Models (IAMs) at the final stage of this global change assessment. The purpose of these IAMs is to couple Earth system component models with the result being a functioning integrated Earth System Model. Simultaneously, models of the human system that represent the global economy, global trade, demography, technologies and user preferences will be incorporated. These will provide support to economic and societal decision-makers, so they are able to thoughtfully respond to changing environmental conditions to support mitigation and adaptation efforts. Development of IAMs which include detailed representation of all components of the Human-Earth coupled system to account for the exhaustive number of feedbacks among these components, is the overarching goal of NEFI global change research. These models will provide information and guidance to decision makers in their efforts to secure sustainable and prosperous societal development and resilience-based ecosystem stewardship in Northern Eurasia.

Finally, Northern Eurasia presents a range of complex human and environmental systems varying from modern industrial societies to traditional indigenous cultures, all undergoing significant social and environmental change. Certainly, the continuing

transformation of the former USSR, China, Mongolia, and Eastern Europe represents one of the largest and most profound social changes of recent decades. Through NEFI, the work in Northern Eurasia is moving to more effectively address shared goals with interdisciplinary programs at the global level. The research record that will stand as the basis from which to launch NEFI is a logical consequence of the accomplishments of NEESPI. This situation and the need for progress is critical. Now is the time to press forward with this opportunity. The challenge lies before us.

1757

1758 **Abbreviations**

| | | |
|------|-------------|--|
| 1759 | ACIA | Arctic Climate Impact Assessment |
| 1760 | AMAP | Arctic Monitoring and Assessment Programme |
| 1761 | AR5 | The Fifth IPCC Assessment Report |
| 1762 | BP | Before present |
| 1763 | CGCM3.1 | Canadian Centre for Climate Modelling and Analysis |
| 1764 | | Model, 3 rd Version |
| 1765 | CMIP5 | Coupled Model Intercomparison Project Phase 5 |
| 1766 | DLB | Dry Land Belt of Northern Eurasia |
| 1767 | DSM | Dense Sampling Method |
| 1768 | ERA-interim | Global atmospheric reanalysis developed at the European Centre |
| 1769 | | for Medium-Range Weather Forecasts |
| 1770 | ESM | Earth System Model |
| 1771 | GCM | Global Climate Model |
| 1772 | GHG | greenhouse gases |
| 1773 | GLABTOP2 | Glacier Base Topography Model, 2 nd Version |

| | | |
|------|---|---|
| 1774 | GPR | ground-penetrating radar |
| 1775 | GRACE | Gravity Recovery Satellite Experiment |
| 1776 | GTN-P | Global Terrestrial Network for Permafrost |
| 1777 | GTOS | Global Terrestrial Observing System |
| 1778 | HadCM3 | UK Hadley Centre Climate Model, 3 rd version |
| 1779 | IAM | Integrated Assessment Model |
| 1780 | ICSU | International Council for Science Union |
| 1781 | IPCC | Intergovernmental Panel on Climate Change |
| 1782 | IPCLCM4 | Institute Pierre Simon Laplace Climate Model, 4 th Version |
| 1783 | LC/LU | Land Cover/Land Use |
| 1784 | LCLUC | Land Cover and Land Use Change |
| 1785 | MODIS | Moderate Resolution Imaging Spectroradiometer |
| 1786 | NEESPI | Northern Eurasia Earth Science Partnership Initiative |
| 1787 | NEFI | Northern Eurasia Future Initiative |
| 1788 | RFE | Russian Far East |
| 1789 | RubCliM | Large-Scale Bioclimatic Envelope Model |
| 1790 | SibCliM | Siberian Bioclimatic Model |
| 1791 | SIE | Sea Ice Extent |
| 1792 | WMO | World Meteorological Organization |
| 1793 | | |
| 1794 | Declarations | |
| 1795 | The authors declare that they have no competing interest. | |
| 1796 | | |

Funding

Support for most of the US authors and contributors of this paper as well as the multiannual support for the office of the NEESPI Project Scientist was provided by the NASA Land Cover and Land Use Change (LCLUC) Program, in particular, by grants NNX13AC66G, NNX11AB77G, NNX13AN58G, NNX15AD10G, NAG5-11084, 08-LCLUC08-2-0003, NNX14AD88G, NNX08AW51G, NNX12AD34G, NNX14AD91G, and NNX15AP81G. The research carried out at the Jet Propulsion Laboratory, California Institute of Technology, was also supported by the NASA LCLUC Program. Support of NASA grants 08-TE08-029 and NNH09ZDA001N-IDS for AS and NT are acknowledged. Research of MS is supported by Newton-al-Farabi Fund (grant 172722855). Grant 14.B25.31.0026 of the Ministry of Education and Science of the Russian Federation provided support to PG, SG, NT, AS, OB, BP, and IP for their work conducted at the P.P. Shirshov Institute of Oceanology. The Project “ARCTIC-ERA: ARCTIC climate change and its impact on Environment, infrastructures, and Resource Availability” sponsored by: ANR (France), RFBR (Russia), and the US NSF (grants 1717770 and 1558389) in response to Belmont Forum Collaborative Research Action on Arctic Observing and Research for Sustainability provided support for OZ, SG, BP, PG and NS. A part of the paper is based on the research carried out with the financial support of the Russian Foundation for Basic Research (Project No. 15-06-08163 "Assessment and forecast of the socioeconomic and environmental implications of the climate change in the Arctic region"). Support for AP is provided by the Russian Government Program of Competitive Growth of Kazan Federal University (OpenLab Initiative). Support for JA is provided by grant NPUILO1417 of the Ministry of Education, Youth and Sports of Czechia.

1820 **Authors' contributions**

1821 PG, HS, GG, SM, and SG proposed the topic, conceived and designed this overview. They
1822 wrote the Introduction part of the Manuscript. Other major contributors to the Introduction
1823 Section are NS, ASo, and JQ. Major contributors to Section on Three Unique Features of
1824 Northern Eurasia of Global Concern and Their Related Major Science Questions are PG, NT,
1825 JQ, HS, NS, GH, KB, TL, AP, and DK. Each author of the paper has contributed to the Major
1826 Research Foci Section of the paper. EM and DK are the major contributors to Section
1827 devoted to Global Change Modeling in Northern Eurasia of the paper. HS and PG were the
1828 major contributors to the last (Concluding Comments) Section. All authors read and
1829 approved the final manuscript. All Authors suggested numerous editorial corrections to the
1830 manuscript. In addition to scientific contributions, the language editorial service was
1831 provided by the authors, who are the native English speakers: HS, DK, GH, KB, KdB, ASo,
1832 and JM.

1833

1834 **Authors' information.** All authors and contributors of this paper are the Members of the
1835 Northern Eurasia Earth Science Partnership Initiative (NEESPI) and the Northern Eurasia
1836 Earth Science Partnership Initiative (<http://neespi.org>).

1837

1838 **Acknowledgements**

1839 All authors of this paper are also the Authors and the Members of the NEFI Science Plan
1840 Preparation Team. Other Members of the NEFI Science Plan Preparation Team are:

1841 Elena Parfenova, Russia; Daniel Brown, USA; Yizhao Chen, China; Alexander Georgiadi,
1842 Russia; Vladimir Gershenson, Russia; Evgeny Gordov, Russia; Serguei Ivanov, Ukraine;
1843 Martin Kappas, Germany; Julia Kurbatova, Russia; Richard Lawford, USA; Guoping Lei,

1844 China; Sergey Marchenko, USA; Alexander Olchev, Russia; Irina Danilovich, Belarus;
 1845 Vladimir Romanovsky, USA; Dmitry Schepaschenko, Austria; Andrei Sokolov, USA; Dmitry
 1846 Streletskiy, USA; Margarita Syromyatina, Russia; Natalia Tilinina, Russia; Xiaoping Xin,
 1847 China; Panmao Zhai, China; Tatiana Blyaharchuk, Russia; Lin Zhen, China. Special credit to
 1848 Alan Cantin, Canadian Forest Service, Natural Resources Canada, who prepared climate
 1849 change scenarios used in biosphere model simulations for Figure 4 of this paper and Deborah
 1850 Misch, Telesolv Consulting, USA for preparation of high quality figures of this paper.

1851

1852 **References**

- 1853 Abbot BW, Jones JB, Schuur EAG, Chapin III FS, Bowden WB, Bret–Harte MS, Epstein HE,
 1854 Flannigan MD, Harms TK, Hollingsworth TN, Mack MC, McGuire A, Natali SM, Rocha
 1855 AV, Tank SE, Turetsky MR, Vonk JE, Wickland KP, Aiken GR (2016) Biomass offsets
 1856 little or none of permafrost carbon release from soils, streams and wildfire: an expert
 1857 assessment. *Environ Res Lett* 11:034014 doi: 10.1088/1748–9326/11/3/034014.
- 1858 Achard F, Mollicone D, Stibig H-J, Aksenov D, Laestadius L, Li Z, Potapov P, Yaroshenko A
 1859 (2006) Areas of rapid forest-cover change in boreal Eurasia. *Forest Ecology and*
 1860 *Management*, 237:322–334. doi: 10.1016/j.foreco.2006.09.080.
- 1861 Adam JC, Lettenmaier DP (2008) Application of new precipitation and reconstructed
 1862 streamflow products to streamflow trend attribution in northern Eurasia, *J Clim*
 1863 21(8):1807–1828. doi:10.1175/2007JCLI1535.1.
- 1864 Adam JC, Haddeland I, Su F, Lettenmaier DP (2007) Simulation of reservoir influences on
 1865 annual and seasonal streamflow changes for the Lena, Yenisei, and Ob' rivers, *J Geophys*
 1866 *Res* 112:D24114. doi: 10.1029/2007JD008525.

1867 Aizen VB (2011) Altai-Sayan Glaciers. In: Singh VP, Singh P, Haritashiya UK (eds)
1868 Encyclopedia of Snow, Ice and Glaciers, Springer New York

1869 Aizen VB, Kuzmichenok VA, Surazakov AB, Aizen E M (2007) Glacier changes in the Tien
1870 Shan as determined from topographic and remotely sensed data. *Glob and Planet Change*,
1871 56:328-340.

1872 Alcamo J, Kreileman GJJ, Krol MS, Zuidema G (1994) Modeling the global society-
1873 biosphere-climate system: Part 1: model description and testing. *Water, Air, and Soil*
1874 *Pollution* 76(1–2):1–35. doi: 10.1007/BF00478335.

1875 Alcantara C, Kuemmerle T, Baurmann M, Radeloff V (2013) Mapping the extent of
1876 abandoned farmland in Central and Eastern Europe using MODIS time series satellite data.
1877 *Environ Res Lett* 8(3):035035. doi: 10.1088/1748–9326/8/3/035035.

1878 Alcantara C, Kuemmerle T, Prishchepov AV, Radeloff VC (2012) Mapping abandoned
1879 agriculture with multi-temporal MODIS satellite data. *Remote Sensing of Environment*
1880 124:334–347. doi: 10.1016/j.rse.2012.05.019.

1881 Allen CD, Macalady AK, Chenchouni H, Bachelet D, McDowell NG, Vennetier M,
1882 Kitzberger T, Rigling A, Breshears D, Hogg T, Gonzalez P, Fensham R, Zhang Z, Castro
1883 J, Demidova N, Lim JH, Allard G, Running S, Semerci A, Cobb NS (2010) A global
1884 overview of drought and heat-induced tree mortality reveals emerging climate risk for
1885 forests. *Forest Ecology and Management*, 259:660–684. doi: 10.1016/j.foreco.2009.09.001

1886 AMAP (Arctic Monitoring and Assessment Programme) (2011) Snow, Water, Ice and
1887 Permafrost in the Arctic (SWIPA): Climate Change and the Cryosphere. Report to the
1888 Arctic Council [Available at <http://amap.no/swipa/>] AMAP, Oslo, Norway.

1889 AMAP (Arctic Monitoring and Assessment Programme) (2017) Snow, Water, Ice, Permafrost
1890 in the Arctic (SWIPA). Update. <http://www.amap.no/swipa2017>.

1891 Andrew R (2014) *Socio-Economic Drivers of Change in the Arctic*. AMAP Technical Report
1892 No. 9 Arctic Monitoring and Assessment Programme (AMAP) Oslo Norway

1893 Anisimov O, Kokorev V, Zhil'tsova Y (2013) Temporal and spatial patterns of modern
1894 climatic warming: case study of Northern Eurasia. *Climate Change* 118(3): 871–883. doi:
1895 10.1007/s10584–013–0697–4.

1896 Arctic Climate Impact Assessment (ACIA) (2005) Scientific Report, Chapter 2 “Arctic
1897 Climate: Past and Present” Cambridge University Press

1898 Arora VK, Boer GJ, Friedlingstein P, Eby M, Jones CD, Christian JR, Bonan Bopp GL,
1899 Brovkin V, Cadule P, Hajima T, Ilyina T, Lindsay K, Tjiputra JF, Wu T (2013) Carbon-
1900 concentration and carbon-climate feedbacks in CMIP5 earth system models. *J. Climate*
1901 26:5289–5314. doi: 10.1175/JCLI-D-12–00494.1.

1902 Arzhanov MM, Eliseev AV, Mokhov II (2012a) A global climate model based, Bayesian
1903 climate projection for northern extra-tropical land areas. *Glob Planet Change* 86–87:57–65.
1904 doi: 10.1016/j.gloplacha.2012.02.001.

1905 Arzhanov MM, Eliseev AV, Klimenko VV, Mokhov II, Tereshin AG (2012b) Estimating
1906 climate changes in the Northern Hemisphere in the 21st century under alternative scenarios
1907 of anthropogenic forcing. *Izvestiya Atmos Ocean Phys* 48(6):573–584. doi:
1908 10.1134/S0001433812060023

1909 Baklanov AA, Penenko V, Mahura A, Vinogradova A, Elansky N, Tsvetova E, Rigina O,
1910 Maksimenkov L, Nuterman R, Pogarskii F, and Zakey A (2013) Aspects of atmospheric
1911 pollution in Siberia. In: Groisman PY and Gutman G (eds) *Environmental Changes in*
1912 *Siberia: Regional Changes and their Global Consequences*. Springer New York.

1913 Balshi, M. S., A. D. McGuire, Q. Zhuang, J. Melillo, D. W. Kicklighter, E. Kasischke, C.
1914 Wirth, M. Flannigan, J. Harden, J. S. Clein, T. J. Burnside, J. McAllister, W. A. Kurz, M.
1915 Apps and A. Shvidenko (2007) The role of historical fire disturbance in the carbon

1916 dynamics of the pan-boreal region: a process-based analysis. *J Geophys Res*
 1917 *Biogeosciences* 112(G2):G02029, doi: 10.1029/2006JG000380...
 1918 Barriopedro D, Fischer EM, Luterbacher J, Trigo RM, Garcia-Herrera R (2011) The hot
 1919 summer of 2010: redrawing the temperature record map of Europe. *Science*
 1920 332(6026):220–224. doi: 10.1126/science.1201224.
 1921 Barros VR, Field CB, Dokken DJ, Mastrandrea MD, Mach KJ, Bilir TE, Chatterjee M, Ebi
 1922 KL, Estrada YO, Genova RC, Girma B, Kissel ES, Levy AN, MacCracken S, Mastrandrea
 1923 PR, White LL (eds) (2014) *Climate Change 2014: Impacts, Adaptation, and Vulnerability.*
 1924 *Part B: Regional Aspects. Contribution of Working Group II to the Fifth Assessment*
 1925 *Report of the Inter-governmental Panel on Climate Change.* Cambridge University Press,
 1926 Cambridge, United Kingdom and New York, USA.
 1927 Bartalev SA, Stysenko FV, Egorov BA, Lupyan EA (2015) Satellite estimate of death of
 1928 Russian forests caused by fire. *Forest Science (Lesovedenie)* 2:83–94 (in Russian).
 1929 Bastos A, Gouvenia CV, Trigo RM (2014) Analysing the spatio-temporal impacts of the 2003
 1930 and 2010 extreme heatwaves on plant productivity in Europe. *Biogeosciences*
 1931 11(13):3421–3435. doi: 10.5194/bg-11-3421-2014.
 1932 Batmunkh T, Kim YJ, Jung JS, Park K, Tumendemberel B (2013) Chemical characteristics of
 1933 fine particulate matters measured during severe winter haze events in Ulaanbaatar,
 1934 Mongolia. *J Air and Waste Management Assoc* 63(6):659–670. doi:
 1935 10.1080/10962247.2013.776997.
 1936 Bennett KE, Cannon AJ, Hinzman L (2015) Historical trends and extremes in boreal Alaska
 1937 river basins., *J Hydrol* 527:590–607. doi:10.1016/j.jhydrol.2015.04.065.
 1938 Bergen KM, Hitztaler S, Kharuk V, Krankina ON, Loboda T, Zhao TT, Shugart HH, Sun G
 1939 (2013) Human Dimensions of Environmental Change in Siberia. In: Groisman P, Gutman

- 1940 G (eds) *Regional Environmental Changes in Siberia and Their Global Consequences*.
 1941 Kluwer Academic Publishers, Dordrecht, pp 251–302.
- 1942 Bergen KM, Zhao T, Kharuk V, Blam Y, Brown DG, Peterson LK, Miller N (2008) Changing
 1943 regimes: forested land cover dynamics in central Siberia 1974 to 2001. *Photogrammetric*
 1944 *Engineering and Remote Sensing* 74(6):787–798. doi: 10.14358/PERS.74.6.787.
- 1945 Bičík I, Kupková L, Jeleček L, Kabrda J, Štych P, Janoušek Z, Winklerová J (2015) *Land Use*
 1946 *Changes in the Czech Republic 1845 – 2010. Socio-Economic Driving Forces* Springer
 1947 New York ISBN: 978–3–319–17670–3
- 1948 Blunden J, Arndt DS (eds.) (2015) *State of the Climate in 2014*. *Bull Amer Meteor Soc*,
 1949 96(7):S1–S267. doi: 10.1175/2015BAMSStateoftheClimate.1.
- 1950 Blunden J, Arndt DS (eds), 2016: *State of the Climate in 2015*. *Bull. Amer. Meteor.*
 1951 *Soc.*, **97** (8), S1-S275.
- 1952 Blyakharchuk TA, Tchebakova NM, Parfenova EI, Soja AJ (2014) Potential influence of the
 1953 late Holocene climate on settled farming versus nomadic cattle herding in the Minusinsk
 1954 Hollow, south-central Siberia. *Environ Res Lett* 9(6):065004. doi: 10.1088/1748–
 1955 9326/9/6/065004.
- 1956 Bohn TJ, Melton JR, Ito A, Kleinen T, Spahni R, Stocker BD, Zhang B, Zhu X, Schroeder R,
 1957 Glagolev MV, Maksyutov S, Brovkin V, Chen G, Denisov SN, Eliseev AV, Gallego-Sala
 1958 A, McDonald KC, Rawlins MA, Riley WJ, Subin ZM, Tian H, Zhuang Q, Kaplan JO
 1959 (2015) WETCHIMP-WSL: Intercomparison of wetland methane emissions models over
 1960 West Siberia. *Biogeosciences* 12:3321–3349. doi: 10.5194/bg-12–3321–2015.
- 1961 Bohn TJ, Podest E, Schroeder R, Pinto N, McDonald KC, Glagolev M, Filippov I, Maksyutov
 1962 S, Heimann M, Chen X, Lettenmaier DP (2013) Modeling the large-scale effects of surface
 1963 moisture heterogeneity on wetland carbon fluxes in the West Siberian Lowland.
 1964 *Biogeosciences* 10:6559–6576. doi: 10.5194/bg-10–6559–2013.

1965 Bolch T, Marchenko SS (2009) Significance of glaciers, rockglaciers and ice-rich permafrost
 1966 in the Northern Tien Shan as water towers under climate change conditions. In: Braun L,
 1967 Hagg W, Severskiy IV, Young GJ (eds) Selected papers from the Workshop "Assessment
 1968 of Snow, Glacier and Water Resources in Asia" Almaty, Kazakhstan, 28–30 Nov 2006,
 1969 IHP/HWRP-Berichte, 8:132–144.

1970 Bowling LC, Lettenmaier DP (2010) Modeling the effects of lakes and wetlands on the water
 1971 balance of Arctic environments. *J Hydrometeorol* **11**:276–295. doi:
 1972 10.1175/2009JHM1084.1.

1973 Bragina EV, Ives AR, Pidgeon AM, Kuemmerle T, Baskin LM, Gubar YP, Piquer-Rodríguez
 1974 M, Keuler NS, Petrosyan VG, Radeloff VC (2015) Rapid declines of large mammal
 1975 populations after the collapse of the Soviet Union: Wildlife decline after collapse of
 1976 socialism. *Conservation Biology* January 2015. <https://doi.org/10.1111/cobi.12450>.

1977 Brovkin V, Boysen L, Arora VK, Boisier JP, Cadule P, Chini L, Claussen M, Friedlingstein
 1978 P, Gayler V, Van Den Hurk BJJM, Hurtt GC (2013) Effect of anthropogenic land-use and
 1979 land-cover changes on climate and land carbon storage in CMIP5 projections for the
 1980 twenty-first century *J Climate* 26(18):6859–6881. doi: 10.1175/JCLI-D-12-00623.1.

1981 Brovkin V, Claussen M, Driesschaert E, Fichet T, Kicklighter D, Loutre MF, Matthews HD,
 1982 Ramankutty N, Schaeffer M, Sokolov A (2006) Biogeophysical effects of historical land
 1983 cover changes simulated by six earth system models of intermediate complexity. *Climate*
 1984 *Dynamics* 26(6):587–600. doi: 10.1007/s00382-005-0092-6.

1985 Brown RD, Robinson DA (2011) Northern Hemisphere spring snow cover variability and
 1986 change over 1922–2010 including an assessment of uncertainty. *The Cryosphere* 5:219–
 1987 229. doi: 10.5194/tc-5-219-2011.

- 1988 Bulygina ON, Arzhanova NM, Groisman PY (2015) Icing conditions over Northern Eurasia
 1989 in changing climate. *Environ Res Lett* 10(2):025003. doi: 10.1088/1748–
 1990 9326/10/2/025003.
- 1991 Bulygina ON, Groisman PY, Razuvaev VN, Korshunova NN (2011) Changes in snow cover
 1992 characteristics over Northern Eurasia since 1966. *Environ Res Lett* 6(4):045204. doi:
 1993 10.1088/1748–9326/6/4/045204.
- 1994 Bulygina ON, Korshunova NN, Razuvaev VN (2013) Change of the near-surface winds over
 1995 Russia during the past decades. *Transact Voeikov Main Geophys Observ* 568:156–72 (in
 1996 Russian)
- 1997 Bulygina ON, Razuvaev VN, Korshunova NN (2009) Changes in snow cover over Northern
 1998 Eurasia in the last few decades. *Environ Res Lett* 4(4):045026. doi: 10.1088/1748–
 1999 9326/4/4/045026.
- 2000 Callaghan TV, Johansson M, Brown RD, Groisman PY, Labba N, Radionov V, Barry RS,
 2001 Bulygina ON, Essery RLH, Frolov DM, Golubev VN, Granfell TC, Petrushina MN,
 2002 Razuvaev VN, Robinson DA, Romanov P, Shindell D, Shmakin AB, Sokratov SA, Warren
 2003 S, Yang D (2011a) The changing face of Arctic snow cover: a synthesis of observed and
 2004 projected changes. *Ambio* 40(Suppl 1):17–31. doi: 10.1007/s13280–011–0212-y.
- 2005 Callaghan TV, Johansson M, Brown RD, Groisman PY, Labba N, Radionov V, Bradley RS,
 2006 Blangy S, Bulygina ON, Christensen TR, Colman JE, Essery RLH, Forbes BC,
 2007 Forchhammer MC, Golubev VN, Honrath NE, Juday JP, Meshcherskaya AV, Phoenix GK,
 2008 Pomeroy J, Rautio A, Robinson DA, Schmidt NH, Serreze MC, Shevchenko VP,
 2009 Shiklomanov AI, Shmain AB, Skold P., Sturm M, Woo M, Wood EF (2011b) Multiple
 2010 effects of changes in Arctic snow cover. *Ambio* 40 (Suppl. 1):32–45. doi: 10.1007/s13280–
 2011 011–0213-x.

2012 Campbell PKE, Rock BN, Martin ME, Neefus CD, Irons JR, Middleton EM, Albrechtová J
2013 (2004) Detection of initial damage in Norway spruce canopies using hyperspectral airborne
2014 data. *Int J Remote Sens* 25(24):5557–5584. doi: 10.1080/01431160410001726058.

2015 Chen F-H, Yu Z, Yang M, Ito E, Wang S, Madsen DB, Huang X, Zhao Y, Sato T, Birks HJB,
2016 Boomer I, Chen J, An C, Wünnemann B (2008) Holocene moisture evolution in arid
2017 central Asia and its out-of-phase relationship with Asian monsoon history, *Quaternary*
2018 *Science Reviews* 27(3–4):351–364. doi: 10.1016/j.quascirev.2007.10.017.

2019 Chen F-H, Chen J-H, Holmes J, Boomer I, Austin P, Gates JB, Wang N-L, Brooks SJ, Zhang
2020 J-W (2010) Moisture changes over the last millennium in arid central Asia: a review,
2021 synthesis and comparison with monsoon region. *Quaternary Science Reviews* 29(7–
2022 8):1055–1068. doi: 10.1016/j.quascirev.2010.01.005.

2023 Chen J, Liu Y (eds) (2014) Coupled natural and human systems: A landscape ecology
2024 perspective. *Landscape Ecology* 29.

2025 Chen J, John R, Shao C, Fan Y, Zhang Y, Amarjargal A, Brown DG, Qi J, Han J, Laforteza
2026 R, Dong G (2015a) Policy shifts influence the functional changes of the CNH systems on
2027 the Mongolian plateau. *Environ Res Lett* 10(8):085003, doi: 10.1088/1748–
2028 9326/10/8/085003.

2029 Chen J, John R, Zhang Y, Shao C, Brown DG, Batkhishig O, Amarjargal A, Ouyang Z, Dong
2030 G, Qi J (2015b) Divergences of two coupled human and natural systems on the Mongolia
2031 Plateau. *BioScience* 65(6):559–570. doi: 10.1093/biosci/biv050.

2032 Chen J, Wan S, Henebry G, Qi J, Gutman G, Sun G, Kappas M (eds) (2013) *Dryland East*
2033 *Asia: Land Dynamics Amid Social and Climate Change*. Beijing: Higher Education Press
2034 Berlin: De Gruyter.

2035 Chen Y, Zhai P (2014) Two types of typical circulation pattern for persistent extreme
2036 precipitation in Central-Eastern China. *Quart J Roy Meteorol Soc* 140(682):1467–1478.

2037 Chen YZ, Ju W, Groisman PY, Li J, Propastin P, Xu X, Zhou W, Ruan H (2017) Quantitative
2038 assessment of carbon sequestration reduction induced by disturbances in Temperate
2039 Eurasian Steppe. *Environ Res Lett* 12, doi: [iopscience.iop.org/article/10.1088/1748-](https://doi.org/10.1088/1748-9326/aa849b)
2040 [9326/aa849b](https://doi.org/10.1088/1748-9326/aa849b).

2041 Conard SG, Sukhinin AI, Stocks BJ, Cahoon DR, Davidenko EP, Ivanova GA (2002)
2042 Determining effects of area burned and fire severity on carbon cycling and emissions in
2043 Siberia. *Clim. Change* 55(1–2):197–211. doi: [10.1023/A: 1020207710195](https://doi.org/10.1023/A:1020207710195).

2044 Cook BI, Anchukaitis KJ, Touchan R, Meko DM, Cook ER (2016) Spatiotemporal drought
2045 variability in the Mediterranean over the last 900 years. *J Geophys Res Atmos* 121:2060–
2046 2074. doi: [10.1002/2015JD023929](https://doi.org/10.1002/2015JD023929).

2047 Core Writing Team, Pachauri RK, Reisinger A. (eds) (2007) Climate Change 2007: Synthesis
2048 Report. Contribution of Working Groups I, II and III to the Fourth Assessment Report of
2049 the Intergovernmental Panel on Climate Change. IPCC, Geneva, Switzerland.

2050 Crate SA (2006) Cows, kin, and globalization: an ethnography of sustainability. Rowman
2051 Altamira.

2052 Cresto-Aleina F, Brovkin V, Muster S, Boike J, Kutzbach L, Sachs T, Zuyev S (2013) A
2053 stochastic model for the polygonal tundra based on Poisson-Voronoi diagrams. *Earth*
2054 *System Dynamics* 4:187–198. doi: [10.5194/esd-4-187-2013](https://doi.org/10.5194/esd-4-187-2013).

2055 Cresto-Aleina F, Runkle BRK, Kleinen T, Kutzbach L, Schneider J, Brovkin V (2015)
2056 Modeling micro-topographic controls on boreal peatland hydrology and methane fluxes.
2057 *Biogeosciences*, 12:5689–5704. doi: [10.5194/bg-12-5689-2015](https://doi.org/10.5194/bg-12-5689-2015).

2058 Crowley RM (2005) Stepping on to a moving train: the collision of illegal logging, forestry
2059 policy, and emerging free trade in the Russian Far East. *Pacific Rim Law and Pol J*

2060 Dargaville RJ, Heimann M, McGuire AD, Prentice IC, Kicklighter DW, Joos F, Clein JS,
2061 Esser G, Foley J, Kaplan J, Meier RA, Melillo JM, B. Moore III B, Ramankutty N,

2062 Reichenau T, Schloss A, Sitch S, Tian H, Williams LJ Wittenberg U (2002b) Evaluation of
 2063 terrestrial carbon cycle models with atmospheric CO₂ measurements: Results from
 2064 transient simulations considering increasing CO₂, climate and land-use effects. *Global*
 2065 *Biogeochemical Cycles* 16(4):1092, doi: 10.1029/2001GB001426.

2066 Dargaville RJ, McGuire AD, Rayner P (2002a) Estimates of large-scale fluxes in high
 2067 latitudes from terrestrial biosphere models and an inversion of atmospheric CO₂
 2068 measurements. *Climatic Change* 55(1–2):273–285. doi: 10.1023/A: 1020295321582.

2069 Darmenova K, Sokolik IN, Shao Y, Marticorena B, Bergametti G (2009): Development of a
 2070 physically-based dust emission module within the Weather Research and Forecasting
 2071 (WRF) model: Assessment of dust emission parameterizations and input parameters for
 2072 source regions in Central and East Asia. *J Geophys Res* 114: D14201. doi:
 2073 10.1029/2008JD011236.

2074 Dass P, Rawlins MA, Kimball JS, Kim Y (2016) Environmental controls on the increasing
 2075 GPP of terrestrial vegetation across northern Eurasia. *Biogeosciences* 13:45–62. doi:
 2076 10.5194/bg-13–45.2016.

2077 Davydov SP, Fedorov-Davydov DG, Neff JC, Shiklomanov NI, Davydova AI (2008)
 2078 Changes in Active Layer Thickness and Seasonal Fluxes of Dissolved Organic Carbon as a
 2079 Possible Baseline for Permafrost Monitoring. In: *Proceedings of the 9th International*
 2080 *Conference on Permafrost*, Institute of Northern Engineering, University of Alaska,
 2081 Fairbanks, June 29 – July 3, 2008.

2082 de Beurs KM, Ioffe G (2014) Use of Landsat and MODIS data to remotely estimate Russia's
 2083 sown area. *J. Land Use Sci.* 9(4):377–401. <http://doi.org/10.1080/1747423X.2013.798038>

2084 de Beurs KM, Henebry GM, Owsley BC, Sokolik I (2015) Using multiple remote sensing
 2085 perspectives to identify and attribute land surface dynamics in Central Asia 2001-2013.
 2086 *Remote Sensing of Environment* 170:48–61. <http://dx.doi.org/10.1016/j.rse.2015.08.018>

2087 DeLucia EH (2015) How biofuels can cool our climate and strengthen our ecosystems. *Eos*
 2088 96(4):14–19. doi: 10.1029/2015EO041583.

2089 Derevyagin VA (1987) Practical Guidance on Straw Utilization as Fertilizer. All-Union
 2090 Research and Development, USSR State Agro-Industrial Committee on Design and
 2091 Technological Institute for Organic Fertilizers and Peat, Moscow, Russia.
 2092 <http://quickr.mtri.org/croplandburning>.

2093 Derome J, Lukina N (2011) Interaction between environmental pollution and land-cover/land-
 2094 use change in arctic areas. In: Gutman G, Reissell A (eds) *Eurasian Arctic Land Cover and*
 2095 *Land Use in a Changing Climate*. Springer, Dordrecht:

2096 Dienes L (2004) Observations on the problematic potential of Russian oil and the
 2097 complexities of Siberia. *Eurasian Geogr Econ* 45(5):319–345. doi: 10.2747/1538–
 2098 7216.45.5.319.

2099 Dolman AJ, Shvidenko A, Schepaschenko D, Ciais P, Tchebakova NM, Chen T, van der
 2100 Molen MK, Belelli Marchesini L, Maximov TC, Maksyutov S, Schulze E-D (2012) An
 2101 estimate of the terrestrial carbon budget of Russia using inventory-based, eddy covariance
 2102 and inversion methods. *Biogeosciences* 9:5323–5340. doi: 10.5194/bg-9-5323-2012.

2103 Dronin N, Kirilenko A (2010) Climate change, food stress, and security in Russia. *Regional*
 2104 *Environmental Change* 11(Supplement 1):167–178. [http://doi.org/10.1007/s10113-010-](http://doi.org/10.1007/s10113-010-0165-x)
 2105 0165-x.

2106 Drozdov OA (1966) On the variation of precipitation over the northern hemisphere with
 2107 variation of the temperature of the polar basin. *Transactions of the Main Geophys Observ*
 2108 138:3–16 (in Russian).

2109 Dubinin M, Lushchekina A, Radeloff VC (2011) Climate, livestock and vegetation: what
 2110 drives fire increase in the arid ecosystems of Southern Russia? *Ecosystems* 14(4):547–562.
 2111 doi: 10.1007/s10021-011-9427.9.

2112 Duethmann D, Bolch T, Farinotti D, Kriegel D, Vorogushyn S, Merz B, Pieczonka T, Jiang T,
 2113 Su B, Guntner A (2015) Attribution of streamflow trends in snow and glacier melt-
 2114 dominated catchments of the Tarim River, Central Asia. *Water Resour Res* **51**(6):4727–
 2115 4750. doi: 10.1002/2014WR016716.

2116 Eby M, Weaver AJ, K. Alexander K, Zickfeld K, A. Abe-Ouchi A, Cimatoribus AA, Crespin
 2117 E, Drijfhout SS, Edwards NR, Eliseev AV, Feulner G, T. Fichefet T, Forest CE, Goosse H,
 2118 Holden PB, Joos F, Kawamiya M, Kicklighter D, Kienert H, Matsumoto K, Mokhov II.
 2119 Monier E, Olsen SM, Pedersen JOP, Perrette M, Philippon-Berthier G, Ridgwell A,
 2120 Schlosser A, Schneider von Deimling T, Shaffer G, Smith RS, Spahni R, Sokolov AP,.
 2121 Steinacher M, Tachiiri K, K. Tokos K, Yoshimori M, Zeng N, Zhao F (2013) Historical
 2122 and idealized climate model experiments: an intercomparison of Earth system models of
 2123 intermediate complexity. *Climate of the Past* **9**:1111–1140. doi: 10.5194/cp-9-1111-2013.

2124 Estel S, Kuemmerle T, Alcántara C, Levers C, Prishchepov A, Hostert P (2015) Mapping
 2125 farmland abandonment and recultivation across Europe using MODIS NDVI time series.
 2126 *Remote Sensing of Environment* **163**:312–325. <http://doi.org/10.1016/j.rse.2015.03.028>.

2127 European Forest Institute (2014). Trade Reports Database. Joensuu, Finland
 2128 (URL: http://www.efi.int/portal/virtual_library/databases/forest_products_trade_flow_data
 2129 base/ last accessed 8–21–2017)

2130 Euskirchen ES, McGuire AD, Kicklighter DW, Zhuang Q, Clein JS, Dargaville RJ, Dye DG,
 2131 Kimball JS, McDonald KC, Melillo JM, Romanovsky VE, Smith NV (2006) Importance
 2132 of recent shifts in soil thermal dynamics on growing season length, productivity and
 2133 carbon sequestration in terrestrial high-latitude ecosystems. *Global Change Biology*
 2134 **12**(4):731–750. doi: 10.1111/j.1365-2486.2006.01113.x.

2135 Farinotti D, Longuevergne L, Moholdt G, Duethmann D, Mölg T, Bolch T, Vorogushyn S,
 2136 Güntner A (2015) Substantial glacier mass loss in the Tien Shan over the past 50 years.
 2137 Nature Geoscience 8:716–722. doi: 10.1038/ngeo2513.
 2138 Farré AB, Stephenson S, Chen L, Wighting J (2014) Commercial Arctic shipping through the
 2139 Northeast Passage: routes, resources, governance, technology, and infrastructure. Polar
 2140 Geography 37(4):298–324. doi: 10.1080/1088937X.2014.965769.
 2141 Fausto RS, van As D, Box JE, Colgan W, Langen PL, Mottram RH (2016) The implication of
 2142 non-radiative energy fluxes dominating Greenland ice sheet exceptional ablation area
 2143 surface melt in 2012. Geophys Res Lett 43:2649–2658. doi: 10.1002/2016GL067720.
 2144 Fichot CG, Kaiser K, Hooker SB, Amon RMW, Babin M, Bélanger S, Walker SA, Benner R,
 2145 (2013) Pan-Arctic distributions of continental runoff in the Arctic Ocean. *Scientific*
 2146 Reports 3:1053. doi: 10.1038/srep01053.
 2147 Fjellstad WJ, Dramstad WE (1999) Patterns of change in two contrasting Norwegian
 2148 agricultural landscapes. Landscape and Urban Planning 45(4):177-191. doi:
 2149 10.1016/S0169–2046(99)00055-9.
 2150 Flannigan MD, Cantin AS, de Groot WJ, Wotton M, Newbery A, Gowman LM (2013) Global
 2151 wildland fire season severity in the 21st century. Forest Ecology and Management **294**:54–
 2152 61. doi: 10.1016/j.foreco.2012.10.022.
 2153 Flannigan MD, Stocks BJ, Wotton BM (2000) Climate change and forest fires. The Science
 2154 of the Total Environment 262(3):221–229. doi: 10.1016/S0048–9697(00)00524–6.
 2155 Fondahl GA (1996) Contested Terrain: Changing Boundaries and Identities in Southeastern
 2156 Siberia. Post-Soviet Geography and Economics 37(1):3-15. doi:
 2157 10.1080/10889388.1996.10641011.
 2158 Forbes BC, Kumpula T, Meschtyb N, Laptander R, Macias-Fauria M, Zetterberg P, Verdonen
 2159 M, Skarin A, Kim KY, Boisvert LN, Stroeve JC, Bartsch A (2016) Sea ice, rain-on-snow

2160 and tundra reindeer nomadism in Arctic Russia. *Biol Lett* 12:2160466.
 2161 <http://dx.doi.org/10.1098/rsbl.2016.0466>.

2162 Forbes BC, Stammer F, Kumpula T, Meschtyb N, Pajunen A, Kaarlejärvi E (2009) High
 2163 resilience in the Yamal-Nenets social-ecological system, West Siberian Arctic, Russia.
 2164 *Proc Natl Acad Sci USA* 106(52):22041–22048. doi: 10.1073/pnas.0908286106.

2165 Fottová D, (1995) Regional evaluation of mass element fluxes: GEOMON network of small
 2166 catchments. *Environ Monit Assess* 34(2):215–221. doi: 10.1007/BF00546037.

2167 Francis JA, Vavrus SJ (2012) Evidence linking Arctic amplification to extreme weather in
 2168 mid-latitudes. *Geophys Res Lett* 39:L06801. doi: 10.1029/2012GL051000.

2169 Frauenfeld OW, Zhang T (2011). An observational 71-year history of seasonally frozen
 2170 ground changes in the Eurasian high latitudes. *Environ Res Lett* 6 044024.
 2171 doi:10.1088/1748-9326/6/4/044024.

2172 Frauenfeld OW, Zhang T, Barry RG, Gilichinsky D. (2004). Interdecadal changes in seasonal
 2173 freeze and thaw depths in Russia. *J. Geophys. Res.* 109 D5101.

2174 Friedlingstein P, Cox P, Betts R, Bopp L, von Bloh W., Brovkin V., Cadule P, Doney S, Eby
 2175 M, Fung I, Bala G, John J, Jones C, Joos F, Kato T, Kawamiya M, Knorr W, Lindsay
 2176 K, Matthews HD, Raddatz T, Rayner P, Reick C, Roeckner E, Schnitzler KG, Schnur R,
 2177 Strassmann K, Weaver AG, Yoshikawa C, Zeng N (2006) Climate-carbon cycle feedback
 2178 analysis: results from the C4MIP model intercomparison. *J Climate* 19(14):3337–3353.
 2179 doi: 10.1175/JCLI3800.1.

2180 Gálos B, Hagemann S, Hänsler A, Kindermann G, Rechid D, Sieck K, Teichmann C, Jacob D
 2181 (2013) Case study for the assessment of the biogeophysical effects of a potential
 2182 afforestation in Europe. *Carbon Balance and Management*, 8(3), doi: 10.1186/1750-0680–
 2183 8–3.

2184 Gannon M (2016) Arctic sea ice extent may shrink below 2012 record low. EOS 97. doi:
 2185 10.1029/2016EO051183.

2186 Gao X, Schlosser CA, Sokolov A, Walter Anthony K, Zhuang Q, Kicklighter D (2013)
 2187 Permafrost degradation and methane: low risk of biogeochemical climate-warming
 2188 feedback. Environ Res Lett 8(3):035014. doi: 10.1088/1748–9326/8/3/035014.

2189 Gauthier S, Bernier P, Kuuluvainen T, Shvidenko AZ, Schepaschenko DG (2015) Boreal
 2190 forest health and global change. Science 349(6250):819–822. doi:
 2191 10.1126/science.aaa9092.

2192 Gelfan A (2011) Modelling hydrological consequences of climate change in the permafrost
 2193 region and assessment of their uncertainty. In: Yang D, Marsh D, Gelfan A (eds) Cold
 2194 Region Hydrology in a Changing Climate. IAHS Publications 346:92–97.

2195 Gelfan A, Muzylev E, Uspensky A, Startseva Z, Romanov P (2012) Remote sensing based
 2196 modeling of water and heat regimes in a vast agricultural region. Chapter 6 In: B.
 2197 Escalante-Ramirez (ed) Remote Sensing - Applications ISBN: 978–953–51–0651–7,
 2198 InTechOpen d.o.o. Rijeka Croatia. doi: 10.5772/37076.

2199 Georgiadi AG, Kashutina EA (2016) Long-term runoff changes of the largest Siberian Rivers.
 2200 Izvestiya Rossiiskoi Akademii Nauk. Seriya Geograficheskaya. 2016(5):70–81. doi:
 2201 10.15356/0373–2444–2016–5–70–81 (in Russian).

2202 Georgiadi AG, Koronkevich N, Milyukova IP, Barabanova EA (2014a) The ensemble
 2203 scenarios projecting runoff changes in large Russian river basins in the 21st century,
 2204 Evolving Water Resources Systems: Understanding, Predicting and Managing Water–
 2205 Society Interactions. Proceedings of ICWRS2014, Bologna, Italy, June 2014 (IAHS Publ.
 2206 364). doi: 10.5194/piahs-364–210-2014.

- 2207 Georgiadi AG, Koronkevich NI, Milyukova IP, Kashutina EA, Barabanova EA (2014b)
- 2208 Contemporary and scenario River runoff changes in the largest rivers of Russia. Part 2.
- 2209 The Volga and Don River Basins. Maks Press, Moscow (in Russian).
- 2210 Georgiadi AG, Koronkevich NI, Miliukova IP, Kislov AV, Anisimov OA, Barabanova EA,
- 2211 Kashutina EA, Borodin OO (2011) Scenario assessment of probable river runoff changes
- 2212 of the largest rivers of Russia. Part 1. Lena River Basin. Max Press, Moscow (in Russian).
- 2213 Georgiadi AG, Milyukova IP. Kashutina EA (2010) Response of River Runoff in the
- 2214 Cryolithic Zone of Eastern Siberia (Lena River Basin) to Future Climate Warming. In
- 2215 Environmental Change in Siberia (pp. 157–169). Springer Netherlands. doi:10.1007/978–
- 2216 90–481–8641–9_10.
- 2217 Glagolev M, Kleptsova I, Filippov I, Maksyutov S, Machida T (2011) Regional methane
- 2218 emission from West Siberia mire landscapes. Environ Res Lett 6(4):045214.
- 2219 doi:10.1088/1748–9326/6/4/045214.
- 2220 Goldammer JG (ed) (2013) Vegetation Fires and Global Change: Challenges for Concerted
- 2221 International Action. A White Paper directed to the United Nations and International
- 2222 Organizations. A publication of the Global Fire Monitoring Center (GFMC). Kessel Publ
- 2223 House. ISBN 978–3–941300–78–1 (<http://www.forestrybooks.com/>).
- 2224 Golubev VS, Lawrimore JH, Groisman PY, Speranskaya NA, Zhuravin SA, Menne MJ,
- 2225 Peterson TC, Malone RW, (2001) Evaporation changes over the contiguous United States
- 2226 and the former USSR: A reassessment. Geophys Res Lett 28:2665–2668. doi:
- 2227 10.1029/2000GL012851.
- 2228 Goudie AS, Middleton NJ (1992) The changing frequency of dust storms through time.
- 2229 Climatic Change 20(3):197–225. doi: 10.1007/BF00139839.

2230 Gouttevin I, Krinner G, Ciais P, Polcher J, Legout C (2012) Multi-scale validation of a new
 2231 soil freezing scheme for a land-surface model with physically-based hydrology. The
 2232 Cryosphere 6:407–430. doi: 10.5194/tc-6–407–2012.

2233 Graven HD, Keeling RF, Piper SC, Patra PK, Stephens BB, Wofsy SC, Welp LR, Sweeney C,
 2234 Tans PP, Kelley JJ, Daube BC, Kort EA, Santoni GW, Bent JD (2013) Enhanced Seasonal
 2235 Exchange of CO₂ by Northern Ecosystems Since 1960. Science 341:1085–1089.
 2236 doi:10.1126/science.1239207.

2237 Griffiths P, Müller D, Kuemmerle T, Hostert P (2013) Agricultural land change in the
 2238 Carpathian ecoregion after the breakdown of socialism and expansion of the European
 2239 Union. Environ Res Lett 8(4):045024. doi: 10.1088/1748–9326/8/4/045024.

2240 Groisman PY, Bartalev SA (2007) Northern Eurasia Earth Science Partnership Initiative
 2241 (NEESPI): Science plan overview. Global and Planetary Change 56(3–4):215–234. doi:
 2242 10.1016/j.gloplacha.2006.07.027.

2243 Groisman PY, Gutman G (eds) (2013) Environmental Changes in Siberia: Regional Changes
 2244 and their Global Consequences. Springer, Dordrecht.

2245 Groisman PY, Lyalko VI (eds) (2012) Earth Systems Change over Eastern Europe.
 2246 Akademperiodyka, Kiev, Ukraine. ISBN 978-966–360–195–3.

2247 Groisman PY, Soja AJ (2009) Ongoing climatic change in Northern Eurasia: justification for
 2248 expedient research. Environ. Res. Lett., 4(4):045002. doi: 10.1088/1748–9326/4/4/045002.

2249 Groisman PY, Blyakharchuk TA, Chernokulsky AV, Arzhanov MM, Belelli Marchesini L,
 2250 Bogdanova EG, Borzenkova II, Bulygina ON, Karpenko AA, Karpenko LV, Knight RW,
 2251 Khon VCh, Korovin GN, Meshcherskaya AV, Mokhov II, Parfenova EI, Razuvaev VN,
 2252 Speranskaya NA, Tchebakova NM, Vygodskaya NN (2013a) Climate changes in Siberia.
 2253 Ch. 3 In: Groisman PY, Gutman G (eds) (2013) Environmental Changes in Siberia:

2254 Regional Changes and their Global Consequences. Springer, Dordrecht. doi: 10.1007/978–
 2255 94–007–4569–8.

2256 Groisman PY, Bogdanova EG, Alexeev VA, Cherry JE, Bulygina ON (2014) Impact of
 2257 snowfall measurement deficiencies on quantification of precipitation and its trends over
 2258 Northern Eurasia. *Ice and Snow* 2 (126):29–43.

2259 Groisman PY, Bulygina ON, Yin X, Vose RS, Gulev SK, Hanssen-Bauer I, Førland E (2016)
 2260 Recent changes in the frequency of freezing precipitation in North America and Northern
 2261 Eurasia. *Environ Res Lett* 11:045007. doi: 10.1088/1748–9326/11/4/045007.

2262 Groisman, PY, Clark EA, Lettenmaier DP, Kattsov VM, Sokolik IN, Aizen VB, Cartus O,
 2263 Chen J, Schmullius CC, Conard S, Katzenberber J, Krankina O, Kukkonen J, Sofiev M,
 2264 Machida T, Maksyutov S, Ojima D, Qi J, Romanovsky VE, Walker D, Santoro M,
 2265 Shiklomanov AI, Vöröshmarty C, Shimoyama K, ShugaART hh, Shuman JK, Sukhinin
 2266 AI, Wood EF (2009) The Northern Eurasia Earth Science Partnership: An Example of
 2267 Science Applied To Societal Needs. *Bull Amer Meteorol Soc* 90(5):671–688.
 2268 doi:10.1175/2008BAMS2556.1.

2269 Groisman PY, Knight RW, Zolina OG (2013b) Recent trends in regional and global extreme
 2270 precipitation patterns. Chapter 5.03. In: Pielke R Sr, Hossain F (eds) *Climate*
 2271 *Vulnerability: Understanding and Addressing Threats to Essential Resources*. Volume 5,
 2272 *Vulnerability of Water Resources to Climate*. Elsevier Publishing House, Amsterdam.
 2273 ISBN 978–0–12–384703–4.

2274 Groisman PY, Sun B, Vose RS, Lawrimore JH, Whitfield PH, Førland E, Hanssen-Bauer I,
 2275 Serreze MC, Razuvaev VN, Alekseev GV (2003) Contemporary climate changes in high
 2276 latitudes of the Northern Hemisphere: Daily time resolution. WMO/TD - 1172, [Proc. of
 2277 the International Symposium on Climate Change, Beijing, China, 31 March – 3 April,
 2278 2003], World Meteorol. Organ. Publ. # 1172:51–55.

2279 Guha-Sapir D (2010) Disasters in numbers 2010 – presentations. EM-DAT: the international
 2280 disaster database centre for research on the epidemiology of disasters – CRED. Available
 2281 via http://cred.be/sites/default/files/Disaster_numbers_presentation_2010.pdf. Accessed
 2282 23 October 2012.

2283 Gurevich E (2009) Influence of air temperature on the river runoff in winter (the Aldan river
 2284 catchment case study). *Russian Meteorology and Hydrology* 34(9):628–633. doi:
 2285 10.3103/S1068373909090088.

2286 Gustafson EJ, Shvidenko AZ, Scheller RM (2011a) Effectiveness of forest management
 2287 strategies to mitigate effects of global change in south-central Siberia. *Canadian J Forest*
 2288 *Res* 41(7):1405–1421. doi: 10.1139/x11–065.

2289 Gustafson EJ, Shvidenko AZ, Sturtevant BR, Sheller RM (2011b) Using landscape
 2290 disturbance and succession models to support forest management. In: Li C, Laforzezza R,
 2291 Chen J (eds) *Landscape ecology in forest management and conservation*. HEP and
 2292 Springer, Beijing and Berlin.

2293 Gustafsson Ö, van Dongen BE, Vonk JE, Dudarev OV, Semiletov IP 2011: Widespread
 2294 release of old carbon across the Siberian Arctic echoed by its large rivers. *Biogeosciences*,
 2295 8:1737–1743. doi: 10.5194/bg-8–1737–2011.

2296 Gutman G, Radeloff VC (eds) (2016) *Land Use and Land Cover Change in Eastern Europe*
 2297 *after the Collapse of the Soviet Union in 1991*. Springer, Dordrecht.

2298 Gutman G, Reissell A (eds) (2011) *Arctic land cover and land use in a changing climate:*
 2299 *Focus on Eurasia*. VI, Springer, Amsterdam.

2300 Hagg W, Braun LN, Weber M, Becht M (2006) Runoff modelling in glacierized Central
 2301 Asian catchments for present-day and future climate. *Hydrol Res* 37(2):93–105. doi:
 2302 10.2166/nh.2006.001

2303 Hagg W, Hoelzle M, Wagner S, Mayr E, Klose Z (2013) Glacier and runoff changes in the
 2304 Rukhik catchment, upper Amu-Darya basin until 2050. *Global and Planetary Change*
 2305 110:62–73. doi: 10.1016/j.gloplacha.2013.05.005.

2306 Hallgren W, Schlosser CA, Monier E, Kicklighter D, Sokolov A, Melillo J (2013) Climate
 2307 impacts of a large-scale biofuels expansion. *Geophys Res Lett* 40(8):1624–1630. doi:
 2308 10.1002/grl.50352.

2309 Hashim SM (2010) Power-loss of power-transition? Assessing the limits of using the energy
 2310 sector in reviving Russia's geopolitical stature. *Communist Post-Communist Stud* 43:263–
 2311 274.

2312 Hayes DJ, Kicklighter DW, McGuire AD, Chen M, Zhuang Q, Yuan F, Melillo JM,
 2313 Wullschlegel SD (2014) The impacts of recent permafrost thaw on land-atmosphere
 2314 greenhouse gas exchange. *Environ Res Lett* 9:045005. doi: 10.1088/1748–
 2315 9326/9/4/045005.

2316 Hayes DJ, McGuire AD, Kicklighter DW, Burnside TJ, Melillo JM (2011a) The effects of
 2317 land cover and land use change on the contemporary carbon balance of the arctic and
 2318 boreal terrestrial ecosystems of northern Eurasia. pp. 109–136. In: Gutman G., Reissell A
 2319 (eds) *Eurasian Arctic Land Cover and Land Use in a Changing Climate*. Springer, New
 2320 York. doi: 10.1007/978–90–481–9118-5_6.

2321 Hayes DJ, McGuire AD, Kicklighter DW, Gurney KR, Burnside TJ, Melillo JM (2011b) Is
 2322 the northern high-latitude land-based CO₂ sink weakening? *Global Biogeochemical Cycles*
 2323 25(3):GB3018. doi: 10.1029/2010GB003813.

2324 Heleniak T (2010) Migration and Population Change in the Russian Far North during the
 2325 1990s. In: Southcott C., Huskey L. (eds) *Migration in the Circumpolar North: Issues and*
 2326 *Contexts*. Canadian Circumpolar Institute Press, University of Alberta: Edmonton, Alberta,
 2327 Canada.

2328 Heleniak T (2014) Migration, Arctic. In: Michalos AC (ed) Encyclopedia of Quality of Life
 2329 Research. Springer, Dordrecht, Netherlands.

2330 Heleniak T (2015) Population Change in the Former Communist States of Europe and Asia.
 2331 Intern Encycl Social Behavioral Sci:545–552 doi:10.1016/B978-0-08-097086-8.31037-6

2332 Henebry GM, de Beurs KM, Wright CK, John R, Lioubimtseva E (2013) Dryland East Asia
 2333 in Hemispheric Context. In: Chen J, Wan S, Henebry GM, Qi J, Gutman G, Sun G, Kappas
 2334 M (eds) Dryland East Asia: Land Dynamics Amid Social and Climate Change. Beijing:
 2335 Higher Education Press Berlin: De Gruyter.

2336 Higgins PAT, Harte J (2006) Biophysical and biogeochemical responses to climate change
 2337 depend on dispersal and migration. BioScience 56(5):407–417. doi: 10.1641/0006–
 2338 3568(2006)056[0407: BABRTC]2.0.CO;2.

2339 Higgins SI, Richardson DM (1999) Predicting plant migration rates in a changing world: The
 2340 role of long-distance dispersal. Amer Naturalist 153(5):464–475. doi: 10.1086/303193.

2341 Hijioka Y, Matsuoka M, Nishimoto H, Masui T, Kainuma M (2008) Global GHG emission
 2342 scenarios under GHG concentration stabilization targets. J Glob Environ Eng 13:97–108.

2343 Hitztaler SK, Bergen KM (2013) Mapping Resource Use over a Russian Landscape: An
 2344 Integrated Look at Harvesting of a Non-Timber Forest Product in Central Kamchatka.
 2345 Environ Res Lett 8(4):045020. doi: 10.1088/1748-9326/8/4/045020.

2346 Holmes RM, Coe MT, Fiske GJ, Gurtovaya T, McClelland JW, Shiklomanov AI, Spencer
 2347 RG, Tank SE, Zhulidov, AV (2013) Climate change impacts on the hydrology and
 2348 biogeochemistry of Arctic rivers. Climatic Change and Global Warming of Inland Waters:
 2349 Impacts and Mitigation for Ecosystems and Societies 3–26.

2350 Holmes RM, Shiklomanov AI, Tank SE, McClelland JW, Tretiakov M (2015) River
 2351 Discharge, Arctic Report Card: Update for 2015.
 2352 http://www.arctic.noaa.gov/reportcard/river_discharge.html.

2353 Horion S, Prishchepov AV, Verbesselt J, de Beurs K, Tagesson T, Fensholt R (2016)
 2354 Revealing turning points in ecosystem functioning over the Northern Eurasian agricultural
 2355 frontier. *Global Change Biology* 22:2801–2817. doi: 10.1111/gcb.13267.

2356 Hostert P, Kuemmerle T, Prishchepov A, Sieber A, Lambin EF, Radeloff VC (2011) Rapid
 2357 land use change after socio-economic disturbances: The collapse of the Soviet Union
 2358 versus Chernobyl. *Environ Res Lett* 6(4):045201. doi:10.1088/1748–9326/6/4/045201.

2359 Huang LK, Wang GZ, Mu DY, Xia Z, Wang W (2016) Seasonal-varied chemical
 2360 characteristics and pollution sources of PM_{2.5} in Harbin, China. *Fresenius Env Bull*
 2361 25(4):1183–1198.

2362 Huntley B, Birks HJB (1983) An atlas of past and present pollen maps for Europe. Cambridge
 2363 University Press, Cambridge-London-New York-New Rochelle-Melbourne-Sydney.

2364 Hurtt GC, Chini LP, Frolking S, Betts RA, Feddema J, Fischer G, Fisk GP, Hibbard K,
 2365 Houghton RA, Janetos A, Jones CD, Kindermann G, Kinoshita T, Klein Goldewijk K,
 2366 Riahi K, Shevliakova E, Smith S, Stehfest E, Thomson A, Thornton P, van Vuuren DP,
 2367 Wang YP (2011) Harmonization of land-use scenarios for the period 1500–2100: 600
 2368 years of global gridded annual land-use transitions, wood harvest, and resulting secondary
 2369 lands. *Climatic Change* 109:117–161. doi: 10.1007/s10584–011–0153–2.

2370 Hurtt GC, Pacala SW, Moorcroft PR, Caspersen J, Shevliakova E, Houghton RA, Moore 3rd
 2371 B (2002) Projecting the future of the U.S. carbon sink. *Proc Nat Acad Sci USA* 99:1389–
 2372 1394.

2373 Iizumi T, Ramankutty N (2016) Changes in yield variability of major crops for 1981–2010
 2374 explained by climate change. *Environ Res Lett* 11(3):034003. doi: 10.1088/1748–
 2375 9326/11/3/034003.

2376 Intergovernmental Panel on Climate Change (IPCC) (2014): Summary for Policymakers. In:
 2377 Climate Change 2013: The Physical Science Basis. Contribution of Working Group I to

2378 the Fifth Assessment Report of the Intergovernmental Panel on Climate Change [Stocker
 2379 TF, Qin D, Plattner GK, Tignor M, Allen SK, Boschung J, Nauels A, Xia Y, Bex V.
 2380 Midgley PM (eds.). Cambridge University Press, Cambridge, United Kingdom and New
 2381 York, NY USA.

2382 Ioffe G, Nefedova T, deBeurs K (2012) Land Abandonment in Russia. *Eurasian Geography*
 2383 *and Economics* 53(4):527–549. doi: 10.2747/1539–7216.53.4.527.

2384 Ioffe G, Nefedova T, deBeurs K (2014) Agrarian transformation in the Russian breadbasket:
 2385 contemporary trends as manifest in Stavropol'. *Post-Soviet Affairs* 30(6):441–463. doi:
 2386 10.1080/1060586X.2013.858509.

2387 Ivanov VA, Ivanova GA, Korchunov NA, Moskalchenko SA, Ponomarev EI (2011)
 2388 Correlation of forest fire occurrence with disturbance level of forest territories in the
 2389 Lower Angara region. *Forestry*, 1:39–41 (In Russian).

2390 Jacob T, Wahr J, Tad Pfeffer W, Swenson S (2012) Recent contributions of glaciers and ice
 2391 caps to sea level rise. *Nature Geoscience* 482:514–518. doi: 10.1038/nature10847.

2392 Jacobson M, Nghiem SV, Sorichetta A, Whitney N (2015) Ring of Impact from the Mega-
 2393 Urbanization of Beijing between 2000 and 2009. *J Geophys Res Atmos* 120(12). doi:
 2394 10.1002/2014JD023008.

2395 Jiang Y, Zhuang Q, Schaphoff S, Sitch S, Sokolov A, Kicklighter D, Melillo J (2012)
 2396 Uncertainty analysis of vegetation distribution in the northern high latitudes during the
 2397 21st century with a dynamic vegetation model. *Ecology and Evolution* 2(3):593–614. doi:
 2398 10.1002/ece3.85.

2399 Jiang Y, Zhuang Q, Sitch S, O'Donnell JA, Kicklighter D, Sokolov A, Melillo J (2016)
 2400 Importance of soil thermal regime in terrestrial ecosystem carbon dynamics in the
 2401 circumpolar north. *Global and Planetary Change* 142:28–40. doi:
 2402 10.1016/j.gloplacha.2016.04.011.

2403 Jin H, Li S, Cheng G, Shaoling W, Li X (2000) Permafrost and climatic change in China.
 2404 Glob and Planet Change 26(4):387–404. doi: 10.1016/S0921–8181(00)00051–5.

2405 Jin HJ, Chang XL, Wang SL (2007) Evolution of permafrost on the Qinghai-Xizang (Tibet)
 2406 Plateau since the end of the late Pleistocene. J Geophys Res 112:F02S09. doi:
 2407 10.1029/2006JF000521.

2408 John R, Chen J, Kim Y, Ouyang Z, Xiao J, Park H, Shao C, Zhang Y, Amarjargal A, Qi J
 2409 (2016) Differentiating anthropogenic modification and precipitation-driven change on
 2410 vegetation productivity on the Mongolian Plateau. Landscape Ecology 31:547–566.

2411 John R, Chen J, Noormets A, Xiao X, Xu J, Lu N, Chen S (2013a) Modeling gross primary
 2412 production in semi-arid Inner Mongolia using MODIS imagery and eddy covariance data.
 2413 Intern J Remote Sensing 34(8):2829–2857. doi: 10.1080/01431161.2012.746483.

2414 John R, Chen J, Ouya, Z Xiao J, Becker R, Samanta A, Ganguly S, Yuan W, Batkhishig O
 2415 (2013b) Vegetation response to extreme climate events on the Mongolian Plateau from
 2416 2000–2010. Environ Res Lett 8:035033. .doi:10.1088/1748–9326/8/3/035033.

2417 Jones AD, Collins WD, Edmonds J, Torn MS, Janetos A, Calvin KV, Thomson A, Chini LP,
 2418 Mao J, Shi X, Thornton P, Hurtt GC, Wise M (2013) Greenhouse gas policy influences
 2419 climate via direct effects of land-use change. J Climate 26(11):3657–3670. doi:
 2420 10.1175/JCLI-D-12–00377.1.

2421 Kantzas E, Lomas M, Quegan S (2013) Fire at high latitudes: Data-model comparisons and
 2422 their consequences. Global Biogeochem Cycles 27(3):677–691. doi:10.1002/gbc.20059.

2423 Karl TR, Arguez A, Huang B, Lawrimore JH, McMahon JR, Menne MJ, Peterson TC, Vose
 2424 RS, Zhang H-M (2015) Possible artifacts of data biases in the recent global surface
 2425 warming hiatus. Science, 348(6242):1469–1472. doi: 10.1126/scienceaaa5632.

2426 Karthe D, Chalov S, Kasimov N, Kappas M (2015). Water and Environment in the Selenga-
 2427 Baikal Basin. Ibidem-Publisher, Stuttgart, Germany, ISSN: 1614–4716, ISBN-13: 978–3–
 2428 8382–0853–4.

2429 Kasischke ES, Bergen K, Fennimore R, Sotelo F, Stephens G, Janetos A, Shugart HH (1999)
 2430 Satellite imagery gives clear picture of Russia’s boreal forest fires. EOS 80(13):141–147.
 2431 doi: 10.1029/99EO00094.

2432 Kattsov VM, Meleshko VP, Khlebnikova EI, Shkolnik IM (2012) Assessment of climate
 2433 impacts on agriculture in Russia over the first half of the 21st century: Current
 2434 opportunities provided by numerical modelling. Agrophysics 3:22–30.

2435 Kazstat (2014). Agriculture, Forestry and Fishing in Kazakhstan in 1990–2014 (Sel'skoe,
 2436 Lesnoe i Rybnoe Hozjajstvo Kazahstana v 1990–2014). A set of statistical yearbooks for
 2437 1990–2014. Agency of Statistics of Kazakhstan, Almaty.

2438 Keenleyside C, Tucker GM (2010) Farmland Abandonment in the EU: An Assessment of
 2439 Trends and Prospects. Report Prepared for WWF. Institute for European Environmental
 2440 Policy, London.

2441 Kelley CP, Mohtadi S, Cane MA, Seager R, Kushnir Y (2015) Climate change in the Fertile
 2442 Crescent and implications of the recent Syrian drought. Proc Nat Acad Sci USA
 2443 112(11):3241–3246.

2444 Kharuk VI, Dvinskaya ML, Petrov IA, Im ST, Ranson KJ (2016) Larch forests of Middle
 2445 Siberia: long-term trends in fire return intervals. Reg Environ Change. doi:
 2446 10.1007/s10113–016–0964–9.

2447 Kharuk VI, Im ST, Petrov IA, Golyukov AS, Ranson KJ, Yagunov MN (2017a) Climate-
 2448 induced mortality of Siberian pine and fir in the Lake Baikal Watershed, Siberia. Forest
 2449 Ecology and Management 384:191–199. <http://dx.doi.org/10.1016/j.foreco.2016.10.050>.

2450 Kharuk VI, Im ST, Petrov IA, Ranson KJ, Yagunov MN (2017b) Climate-Induced Northerly
 2451 Expansion of Siberian Silkmouth Range. *Forests*. 8 301 ; doi:10.3390/f8080301.

2452 Khon VCh, Mokhov II (2012) The Hydrological Regime of Large River Basins in Northern
 2453 Eurasia in the XX–XXI Centuries. *Water Resources*, 39(1):1–10. doi:
 2454 10.1134/S0097807812010058.

2455 Khromova T, Nosenko G, Kutuzov S, Muraviev A, Chernova L (2014) Glacier area changes
 2456 in Northern Eurasia. *Environ Res Lett* 9(1):015003. doi: 10.1088/1748–9326/9/1/015003.

2457 Khrustalev LN, Davidova IV (2007) Forecast of climate warming and account of it at
 2458 estimation of foundation reliability for buildings in permafrost zone. *Earth Cryosphere*
 2459 11(2):68–75. (in Russian).

2460 Khrustalev LN, Parmuzin SY, Emelyanova LV (2011) Reliability of northern infrastructure in
 2461 conditions of changing climate. University Book Press, Moscow.

2462 Khvostikov S, Venevsky S, Bartalev S (2015) Regional adaptation of a dynamic global
 2463 vegetation model using a remote sensing data derived land cover map of Russia. *Environ*
 2464 *Res Lett*:10(12):125007.

2465 Kicklighter DW, Cai Y, Zhuang Q, Parfenova EI, Paltsev S, Sokolov AP, Melillo JM, Reilly
 2466 JM, Tchebakova NM, Lu X (2014) Potential influence of climate-induced vegetation shifts
 2467 on future land use and associated land carbon fluxes in Northern Eurasia. *Environ Res Lett*
 2468 9:035004. doi: 10.1088/1748–9326/9/3/035004.

2469 Kicklighter DW, Hayes DJ, McClelland JW, Peterson BJ, McGuire AD, Melillo JM (2013)
 2470 Insights and issues with simulating terrestrial DOC loading of arctic river networks.
 2471 *Ecological Applications* 23(8):1817–1836. doi: 10.1890/11–1050.1.

2472 Kim H-S, Maksyutov S, Glagolev MV, Machida T, Patra PK, Sudo K, Inoue G (2011)
 2473 Evaluation of methane emissions from West Siberian wetlands based on inverse modeling.
 2474 *Environ Res Lett* 6(3):035201. doi:10.1088/1748–9326/6/3/035201.

2475 Kirschke S, Bousquet P, Ciais P, Saunio M, Canadell JG, Dlugokencky EJ, Bergamaschi P,
 2476 Bergmann D, Blake DR, Bruhwiler L, Cameron-Smith P, Castaldi S, Chevallier F, Feng L,
 2477 Fraser A, Heimann M, Hodson EI, Houweling S, Josse B, Fraser PJ, Krummel PB,
 2478 Lamarque JF, Langenfelds RL, Le Quéré C, Naiket V, *al.* (2013) Three decades of global
 2479 methane sources and sinks. *Nature Geoscience* 6:813–823. doi: 10.1038/NGEO1955.
 2480 Klehmet K, Geyer B, Rockel B (2013) A regional climate model hindcast for Siberia: analysis
 2481 of snow water equivalent. *The Cryosphere* 7:1017–1034. doi: 10.5194/tc-7-1017-2013,
 2482 Klein I, Gessner U, Kuenzer C (2012) Regional land cover mapping and change detection in
 2483 Central Asia using MODIS time-series. *Applied Geography* 35(1–2):219–234.
 2484 Knorn J, Kuemmerle T, Szabo A, Hostert P (2012) Forest restitution and protected area
 2485 effectiveness in post-socialist Romania. *Biological Conservation*, 146(1):204–212. doi:
 2486 10.1016/j.biocon.2011.12.020.
 2487 Koch N, Valiyev A (2015) Urban boosterism in closed contexts: spectacular urbanization and
 2488 second-tier mega-events in three Caspian capitals. *Eurasia Geography and Economics*
 2489 56(5):575–598. doi: 10.1080/15387216.2016.1146621.
 2490 Kopáček J, Posch M (2011) Anthropogenic nitrogen emissions during the Holocene and their
 2491 possible effects on remote ecosystems. *Global Biogeochem Cycles* 25(2):GB2017. doi:
 2492 10.1029/2010GB003779.
 2493 Kopáček J, Posch M, Hejzlar J, Oulehle F, Volková A (2012) An elevation-based regional
 2494 model for interpolating sulphur and nitrogen deposition. *Atmospheric*
 2495 *Environment* 50:287–296. doi: 10.1016/j.atmosenv.2011.12.017
 2496 Kopačková V, Misurec J, Lhotakova Z, Oulehle F, Albrechtová J (2014) Using multi-date
 2497 high spectral resolution data to assess physiological status of macroscopically undamaged
 2498 foliage on a regional scale. *Int J Appl Earth Obs Geoinform* 27:169–186.

2499 Kopačková V, Lhotáková Z, Oulehle F, Albrechtová J. (2015) Assessing forest health via
 2500 linking the geochemical properties of soil profile with the biochemical parameters of
 2501 vegetation. *Int J Environ Sci Technol* 12(6):1987–2002. doi: 10.1007/s13762-014-0602-
 2502 3.

2503 Koven CD, Lawrence DM, Riley WJ (2015) Permafrost carbon-climate feedback is sensitive
 2504 to deep soil carbon decomposability but not deep soil nitrogen dynamics. *Proc. Nat. Acad.*
 2505 *Sci. USA* 112(12):3752–3757. doi: 10.1073/pnas.1415123112.

2506 Koven CD, Ringeval B, Friedlingstein P, Ciais P, Cadule P, Khvorostyanov D, Krinner G,
 2507 Tarnocai C (2011) Permafrost carbon-climate feedbacks accelerate global warming. *Proc*
 2508 *Nat Acad Sci USA* 108(36):14769–14774. doi: 10.1073/pnas.1103910108.

2509 Kozharinov AV, Borisov PV (2013) Distribution of Oak Forests in Eastern Europe over the
 2510 Last 13000 Years. *Contemporary Problems of Ecology*, 6(7):755–760. Pleiades Publishing,
 2511 Ltd. (original paper was published in *Lesovedenie* 2012 (5):22–28 in Russian).

2512 Kraemer R, Prishchepov AV, Müller D, Kuemmerle T, Radeloff VC, Dara A, Terekhov A,
 2513 Frühauf M (2015) Long-term agricultural land-cover change and potential for cropland
 2514 expansion in the former Virgin Lands area of Kazakhstan. *Environ Res Lett* 10(5):054012.
 2515 doi: 10.1088/1748-9326/10/5/054012.

2516 Krylov A, McCarty JL, Potapov P, Loboda T, Tyukavina A, Turubanova S, Hansen MC
 2517 (2014) Remote sensing estimates of stand-replacement fires in Russia, 2002–2011.
 2518 *Environ Res. Lett* 9(10):105007. doi: 10.1088/1748-9326/9/10/105007.

2519 Krysanova V, Wortmann M, Bolch T, Merz B, Duethmann D, Walter J, Huang S, Tong J.,
 2520 Buda S, Kundzewicz (2015) Analysis of current trends in climate parameters, river
 2521 discharge and glaciers in the Aksu River basin (Central Asia). *Hydrological Sciences*
 2522 *Journal* 60(4):566–590.

2523 Kuchment LS, Gelfan AN, Demidov VN (2011) Modeling of the hydrological cycle of a
 2524 forest river basin and hydrological consequences of forest cutting. *The Open Hydrology*
 2525 *Journal* 5:9–18.

2526 Kuemmerle T, Baskin L, Leitão P, Prishchepov AV, Thonicke K, Radeloff VC (2014)
 2527 Potential impacts of oil and gas development and climate change on migratory reindeer
 2528 calving grounds across the Russian Arctic. *Diversity and Distributions*, 20(4): 416–429.
 2529 doi: 10.1111/ddi.12167.

2530 Kuemmerle T, Chaskovskyy O, Knorn J, Radeloff VC, Kruhlov I, Keeton WS, Hostert P
 2531 (2009) Forest cover change and illegal logging in the Ukrainian Carpathians in the
 2532 transition period from 1988 to 2007. *Remote Sensing of Environment* 113(6):1194–1207.
 2533 doi: 10.1016/j.rse.2009.02.006.

2534 Kuemmerle T, Hostert P, Radeloff VC, van der Linden S, Perzanowski K, Kruhlov I (2008)
 2535 Cross-border comparison of post-socialist farmland abandonment in the Carpathians.
 2536 *Ecosystems*, 11(4):614–628. doi: 10.1007/s10021-008-9146-z.

2537 Kuemmerle T, Olofsson P, Chaskovskyy O, Baumann M, Ostapowicz K, Woodcock C,
 2538 Houghton RA, Hostert P, Keeton W, Radeloff VC (2011b) Post-Soviet farmland
 2539 abandonment, forest recovery, and carbon sequestration in western Ukraine. *Global*
 2540 *Change Biology*, 17(3):1335–1349. doi: 10.1111/j.1365-2486.2010.02333.x.

2541 Kuemmerle T, Perzanowski K, Akcakaya HR, Beaudry F, van Deelen TR, Parnikoza I,
 2542 Khoyetskyy P, Waller DM, Radeloff VC (2011a) Cost-effectiveness of different
 2543 conservation strategies to establish a European bison metapopulation in the Carpathians. *J.*
 2544 *Appl. Ecol* 48(2):317–329. doi: 10.1111/j.1365-2664.2010.01954.x.

2545 Kukavskaya EA, Buryak LV, Ivanova GA, Conard SG, Kalenskaya OP, Zhila SV, McRae DJ
 2546 (2013a) Influence of logging on the effects of wildfire in Siberia, *Environ Res Lett*
 2547 8(4):045034. doi: 10.1088/1748-9326/8/4/045034.

2548 Kukavskaya EA, Buryak LV, Shvetsov EG, Conard SG, Kalenskaya OP (2016) The impact of
 2549 increasing fire frequency on forest transformations in southern Siberia. *Forest Ecology and*
 2550 *Management* 382:225–235. <http://dx.doi.org/10.1016/j.foreco.2016.10.015>.

2551 Kukavskaya EA, Soja AJ, Petkov AP, Ponomarev EI, Ivanova GA, Conard SG (2013b) Fire
 2552 emissions estimates in Siberia: Evaluation of uncertainties in area burned, land cover, and
 2553 fuel consumption. *Canadian J Forest Res* 43(5):493–506. doi: 10.1139/cjfr-2012–0367.

2554 Kukuev YA., Krankina ON, Harmon ME (1997) The forest inventory system in Russia: A
 2555 wealth of data for western researchers. *J Forestry*, 95:15–20.

2556 Kumpula T, Pajunen A, Kaarlejärvi E, Forbes BC, Stammer F (2011) Land use and land
 2557 cover change in Arctic Russia: Ecological and social implications of industrial
 2558 development. *Glob. Environ. Change* 21(2):550–562. doi:
 2559 10.1016/j.gloenvcha.2010.12.010.

2560 Kundzewicz ZW, Merz B, Vorogushyn S, Hartmann H, Duethmann D, Wortmann M, Huang
 2561 S, Su B, Jiang T, Krysanova V (2015) Analysis of changes in climate and river discharge
 2562 with focus on seasonal runoff predictability in the Aksu River Basin. *Hydrological*
 2563 *Sciences Journal* 60(4):501–516.

2564 Kurganova I, Lopes de Gerenyu V, Kuzyakov Y (2015) Large-scale carbon sequestration in
 2565 post-agrogenic ecosystems in Russia and Kazakhstan. *CATENA*, 133:461–466. doi:
 2566 10.1016/j.catena.2015.06.002.

2567 Kurganova I, Lopes de Gerenyu V, Six J, Kuzyakov Y (2014) Carbon cost of collective
 2568 farming collapse in Russia. *Global Change Biology* 20(3):938–947. doi:
 2569 10.1111/gcb.12379.

2570 Kutuzov S., Lavrentiev I, Vasilenko E, Macheret YY, Petrakov DA, Popov GV (2015)
 2571 Estimation of the greater Caucasus glaciers volume, using radio-echo sounding data and
 2572 modelling. *Earth's Cryosphere* XIX(1):78–88.

2573 Kutuzov S, Shahgedanova M (2009) Changes in the Extent of Glaciers in the Eastern Terskey
 2574 Alatau, the Central Tien-Shan, in Response to Climatic Fluctuations in Between the End of
 2575 the 19th and the Beginning of the 21st Century. *Global and Planetary Change* 69(1–2):59–
 2576 70.

2577 Lambrecht A, Mayer C, Hagg W, Popovnin V, Rezepkin A, Lomidze N, Svanadze D (2011)
 2578 A comparison of glacier melt on debris-covered glaciers in the northern and southern
 2579 Caucasus. *The Cryosphere* 5:525–538.

2580 Lammers R B, Pundsack JW, Shiklomanov AI (2007) Variability in river temperature,
 2581 discharge, and energy flux from the Russian pan-Arctic landmass. *J Geophys Res* 112:
 2582 G04S59. doi:10.1029/2006JG000370.

2583 Lapenis A, Shvidenko A, Schepaschenko D, Nilsson S, Aiyer A, (2005) Acclimation of
 2584 Russian forests to recent change in climate. *Global Change Biology* 11(12):2090–2102.
 2585 doi: 10.1111/j.1365–2486.2005.001069.x.

2586 Lebed L, Qi J, Heilman P (2012) An ecological assessment of pasturelands in the Balkhash
 2587 area of Kazakhstan with remote sensing and models. *Environ Res Lett* 7(2):025203. doi:
 2588 10.1088/1748– 9326/7/2/025203.

2589 LeGrande AN, Schmidt GA, Shindell DT, Field CV, Miller RL, Koch DM, Faluvegi G,
 2590 Hoffmann G (2006) Consistent simulations of multiple proxy responses to an abrupt
 2591 climate change event. *Proc Natl Acad Sci* 103(4):837–842. doi: 10.1073/pnas.0510095103.

2592 Le Quéré C, Moriarty R, Andrew RM, Canadell JG, Sitch S, Korsbakken JI, Friedlingstein
 2593 P, Peters GP, Andres RJ, Boden TA, Houghton RA, House JI, Keeling RF, Tans P, Arneeth
 2594 A, Bakker DCF, Barbero L, Bopp L, Chang J, Chevallier F, Chini LP, Ciais P, Fader M,
 2595 Feely RA, Gkritzalis T, Harris I, Hauck J, Ilyina T, Jain AK, Kato E, *et al.* (2015) Global
 2596 Carbon Budget 2015. *Earth System Science Data*, 7:349–396. doi: 10.5194/essd-7–349–
 2597 2015.

2598 Lei G (2011) Impacts of Natural Disaster to Agricultural Development in Heilongjiang
 2599 Province. *J Agrotech Economics* 2011(4):38–39.
 2600 Lerman Z, Csaki C, Feder G (2004) Agriculture in transition: land policies and evolving farm
 2601 structures in post-Soviet countries. Lexington Books, Lanham, Boulder, New York,
 2602 Toronto, Oxford.
 2603 Li C, Qi J., Yang L, Wang S, Yang W, Zhu G, Zou S, Zhang F (2014) Regional vegetation
 2604 dynamics and its response to climate change—a case study in the Tao River Basin in
 2605 Northwestern China. *Environ Res Lett* 9(12):125003.
 2606 Li Q, Xu L, Pan X, Zhang L, Li C, Yang N, Qi J (2016) Modeling phenological responses of
 2607 Inner Mongolia grassland species to regional climate change. *Environ Res Lett*
 2608 11(1):015002.
 2609 Liefert WM, Liefert O, Vocke G, Allen EW (2010) Former Soviet Union Region to Play
 2610 Larger Role in Meeting World Wheat Needs. *Amber Waves*. Retrieved from
 2611 <http://ideas.repec.org/a/ags/uersaw/121958.html>.
 2612 Lieskovský J, Bezák P, Špulerova J, Lieskovský T, Koleda P, Dobrovodská M, Bürgi M,
 2613 Gimmi U (2015) The abandonment of traditional agricultural landscape in Slovakia –
 2614 Analysis of extent and driving forces. *Journal of Rural Studies* 37:75–84. doi:
 2615 10.1016/j.jrurstud.2014.12.007.
 2616 Linsbauer A, Paul F, Haeberli W (2012) Modeling glacier thickness distribution and bed
 2617 topography over entire mountain ranges with glabtop: Application of a fast and robust
 2618 approach, *J Geophys Res Earth Surf* 117(3):1–17. doi: 10.1029/2011JF002313.
 2619 Lioubimtseva E, Henebry GM (2009) Climate and environmental change in arid Central Asia:
 2620 Impacts, vulnerability, and adaptations. *J Arid Environ* 73(11):963–977. doi:
 2621 10.1016/j.jaridenv.2009.04.022.

2622 Lioubimtseva E, Henebry GM (2012) Grain production trends in Russia, Ukraine and
 2623 Kazakhstan: New opportunities in an increasingly unstable world? *Frontiers of Earth*
 2624 *Science* 6(2):157–166. doi: 10.1007/s11707-012-0318-y.
 2625 Liu Y, Liu Y, Chen Y, Long H (2010) The process and driving forces of rural hollowing in
 2626 China under rapid urbanization. *J Geograph Sci* 20(6):876–888. doi: 10.1007/s11442-010-
 2627 0817-2.
 2628 Liu Y, Zhuang Q, Chen M, Pan Z, Tchebakova N, Sokolov A, Kicklighter D, Melillo J, Sirin
 2629 A, Zhou G, He Y, Chen J, Bowling L, Miralles D, Parfenova E (2013) Response of
 2630 evapotranspiration and water availability to changing climate and land cover on the
 2631 Mongolian Plateau during the 21st century. *Global and Planetary Change* 108:85–99. doi:
 2632 10.1016/j.gloplacha.2013.06.008.
 2633 Liu Y, Zhuang Q, Miralles D, Pan Z, Kicklighter D, Zhu Q, He Y, Chen J, Tchebakova N,
 2634 Sirin A, Niyogi D, Melillo J (2015) Evapotranspiration in Northern Eurasia: impact of
 2635 forcing uncertainties on terrestrial ecosystem model estimates. *J Geophys Res-*
 2636 *Atmospheres* 120(7):2647–2660. doi: 10.1002/2014JD022531.
 2637 Liu Y, Zhuang Q, Pan Z, Miralles D, Tchebakova N, Kicklighter D, Chen J, Sirin A, He Y,
 2638 Zhou G, Melillo J (2014) Response of evapotranspiration and water availability to the
 2639 changing climate in Northern Eurasia. *Climatic Change* 126(3):413–427. doi:
 2640 10.1007/s10584-014-1234-9.
 2641 Loboda TV, Chen D (2016) Spatial distribution of young forests and carbon fluxes within
 2642 recent disturbances in Russia. *Global Change Biology*. doi:10.1111/gcb.13349.
 2643 Loboda TV, Csiszar IA (2007) Assessing the risk of ignition in the Russian Far East within a
 2644 modeling framework of fire threat. *Ecological Applications* 17 (3):791–805. doi:
 2645 10.1890/05-1476.

2646 Loboda TV, Krankina ON, Kurbanov EA, Savin I, Hall JV (2016) Land management and
 2647 impact of 2010 extreme drought event on agricultural and ecological systems of European
 2648 Russia. In: Gutman G, and Radeloff V (eds) Land-cover and land-use change in Eastern
 2649 Europe 1990–2010: Impacts of the breakup of the Soviet Union.

2650 Loboda TV, Zhang Z, O’Neal KJ, Sun G, Csiszar IA, Shugart HH, Sherman NJ (2012)
 2651 Reconstructing disturbance history using satellite-based assessment of the distribution of
 2652 land cover in the Russian Far East. *Remote Sensing of Environment* 118:241–248. doi:
 2653 10.1016/j.rse.2011.11.022.

2654 Loranty MM, Berner LT, Goetz SJ, Jin Y, Randerson JT (2014) Vegetation controls on
 2655 northern high latitude snow-albedo feedback: observations and CMIP5 model simulations.
 2656 *Global Change Biology* 20(2):594–606. doi: 10.1111/gcb.12391.

2657 Lu N, Wilske B, Ni J, John R, Chen J (2009a) Climate change in Inner Mongolia from 1955
 2658 through 2005. *Environ Res Lett* 4:045006. doi:10.1088/1748–9326/4/4/045006.

2659 Lu Y, Zhuang Q, Zhou G, Sirin A, Melillo J, Kicklighter D (2009b) Possible decline of the
 2660 carbon sink in the Mongolian Plateau during the 21st century. *Environ Res Lett*
 2661 4(4):045023. doi: 10.1088/1748–9326/4/4/045023.

2662 Lu Z, Streets DG, Zhang Q, Wang S, Carmichael GR, Cheng YF, Wei C, Chin M, Diehl T,
 2663 Tan Q (2010) Sulfur dioxide emissions in China and sulfur trends in East Asia since 2000.
 2664 *Atmos Chem Phys* 10(13):6311–6331. doi: 10.5194/acp-10–6311–2010.

2665 Lugina KM, Groisman PY, Vinnikov KY, Koknaeva VV, Speranskaya NA (2006) Monthly
 2666 surface air temperature time series area-averaged over the 30-degree latitudinal belts of the
 2667 globe, 1881–2005. In *Trends Online: A Compendium of Data on Global Change*. Carbon
 2668 Dioxide Information Analysis Center, Oak Ridge National Laboratory, U.S. Department of
 2669 Energy, Oak Ridge, Tennessee, U.S.A. doi: 10.3334/CDIAC/cli.003 (on October 28, 2017
 2670 has been available at <http://cdiac.ess-dive.lbl.gov/trends/temp/lugina/lugina.html>).

2671 Lupo AR, Oglesby RJ, Mokhov II (1997) Climatological features of blocking anticyclones: A
 2672 study of Northern Hemisphere CCM1 model blocking events in present-day and double
 2673 CO₂ concentration atmospheres. *Climate Dyn* 13(3):181–195. doi:
 2674 10.1007/s003820050159.

2675 Lupo AR, Mokhov II, Akperov MG, Chernokulsky AV, Hussain A (2012) A dynamic
 2676 analysis of the role of the planetary and synoptic scale in the summer of 2010 blocking
 2677 episodes over the European part of Russia. *Advances in Meteorology* 2012:584257.

2678 MacDougall AH, Knutti R (2016) Projecting the release of carbon from permafrost soils using
 2679 a perturbed parameter ensemble modeling approach. *Biogeosciences* 13:2123–2136. doi:
 2680 10.5194/bg-13–2123–2016.

2681 Macias-Fauria M, Forbes BC, Zetterberg P, Kumpula T (2012) Eurasian Arctic greening
 2682 reveals teleconnections and the potential for structurally novel ecosystems. *Nature Climate*
 2683 *Change* 2:613–618. doi: 10.1038/nclimate1558.

2684 Magliocca NR, Brown DG, Ellis EC (2013) Exploring agricultural livelihood transitions with
 2685 an agent-based virtual laboratory: global forces to local decision-making. *PLoS One*.
 2686 8(9):e73241. doi:10.1371/journal.pone.0073241.

2687 Maksyutov S, Takagi H, Valsala VK, Saito M, Oda T, Saeki T, Belikov DA, Saito R, Ito A,
 2688 Yoshida Y, Morino I, Uchino O, Andres RJ, Yokota T (2013) Regional CO₂ flux estimates
 2689 for 2009–2010 based on GOSAT and ground-based CO₂ observations. *Atmospheric*
 2690 *Chemistry and Physics*, 13:9351–9373.

2691 Malevsky-Malevich SP, Molkentin EK, Nadyozhina ED, Shklyarevich OB (2008) An
 2692 assessment of potential change in wildfire activity in the Russian boreal forest zone
 2693 induced by climate warming during the twenty-first century. *Climatic Change* 86(3):463–
 2694 474. doi: 10.1007/s10584–007–9295–7.

2695 Mannig B, Müller M, Starke E, Merkenschlager C, Mao W, Zhi X, Podzun R, Jacob D, Paeth
 2696 H (2013) Dynamical downscaling of climate change in Central Asia. *Global and Planetary*
 2697 *Change* 110:26–39.

2698 Marchenko SS, Gorbunov AP, Romanovsky VE (2007) Permafrost warming in the Tien Shan
 2699 Mountains, Central Asia. *Global and Planetary Change*, 56(3–4):311–327. doi:
 2700 10.1016/j.gloplacha.2006.07.023.

2701 Markov ML (1994) The Role of Cryogenic Barrage in the Formation of River Discharge in
 2702 Permafrost Areas. *Meteorology and Hydrology* 1994(2):98–104 (in Russian).

2703 Markov ML (2003) Spatial-temporal dynamic of surface and ground water interaction. *Proc.*
 2704 *State Hydrolog Inst Hydrometeoizdat* 25:90–104 (in Russian).

2705 Mathieson RS (1979) Japan's role in Soviet economic growth: transfer of technology since
 2706 1965. Praeger Publishers New York.

2707 Mátyás C, Sun G (2014) Forests in a water limited world under climate change. *Environ Res*
 2708 *Lett* 9:085001. doi: 10.1088/1748–9326/9/8/085001.

2709 McCarty JL, Ellicott EA, Romanenkov V, Rukhovitch D, Koroleva P (2012), Multi-year
 2710 black carbon emissions from cropland burning in the Russian Federation. *Atmos Environ*
 2711 63:223–238. doi: 10.1016/j.atmosenv.2012.08.053.

2712 McCarty JL, Krylov A, Prishchepov AV, Banach DM, Tyukavina A, Potapov P, Turubanova
 2713 S (2017). Agricultural fires in European Russia, Belarus, and Lithuania, and their impact
 2714 on air quality, 2002–2012. In: Gutman G, Radeloff V (eds) *Land-cover and land-use*
 2715 *change in Eastern Europe after the collapse of the Soviet Union in 1991*. Springer,
 2716 Switzerland. doi: 10.1007/978-3-319-42638-9_9.

2717 McClelland, JW, Dery SJ, Peterson BJ, Holmes RM, Wood EF (2006), A pan-arctic
 2718 evaluation of changes in river discharge during the latter half of the 20th century, *Geophys*
 2719 *Res Lett* 33: L06715. doi:10.1029/2006GL025753.

2720 McClelland JW, Holmes RM, Peterson BJ, Stieglitz M (2004) Increasing river discharge in
 2721 the Eurasian Arctic: Consideration of dams, permafrost thaw, and fires as potential agents
 2722 of change. *J Geophys Res* 109(D18):D18102. doi: 10.1029/2004JD004583.

2723 McGuire AD, Hayes DJ, Kicklighter DW, Manizza M, Zhuang Q, Chen M, Follows MJ,
 2724 Gurney KR, McClelland JW, Melillo JM, Peterson BJ Prinn RG (2010) An analysis of the
 2725 carbon balance of the Arctic Basin from 1997 to 2006. *Tellus B* 62(5):455–474. doi:
 2726 10.1111/j.1600–0889.2010.00497.x.

2727 Melillo JM, Lu X, Kicklighter DW, Reilly JM, Cai Y, Sokolov AP (2016) Protected areas’
 2728 role in climate-change mitigation. *Ambio* 45(2):133–145. doi: 10.1007/s13280–015–0693–
 2729 1.

2730 Melillo JM, Reilly JM, Kicklighter DW, Gurgel AC, Cronin TW, Paltsev S, Felzer BS, Wang
 2731 X, Sokolov AP, Schlosser CA (2009) Indirect emissions from biofuels: how important?
 2732 *Science* 326(5958):1397–1399. doi: 10.1126/science.1180251.

2733 Meredith EP, Semenov VA, Maraun D, Park W, Chernokulsky AV (2015) Crucial role of
 2734 Black Sea warming in amplifying the 2012 Krymsk precipitation extreme. *Nature*
 2735 *Geoscience* 8(8):615–619. doi: 10.1038/ngeo2483.

2736 Meyfroidt P, Schierhorn F, Prishchepov AV, Müller D, Kuemmerle T (2016) Drivers,
 2737 constraints and trade-offs associated with recultivating abandoned cropland in Russia,
 2738 Ukraine and Kazakhstan. *Global Environmental Change* 37:1–15. doi:
 2739 10.1016/j.gloenvcha.2016.01.003.

2740 Miao C, Duan Q, Sun Q, Huang Y, Kong D, Yang T, Ye A, Di Z, Gong W (2014)
 2741 Assessment of CMIP5 climate models and projected temperature changes over Northern
 2742 Eurasia. *Environ Res Lett* 9(5): 055007.

2743 Mišurec J, Kopačková V, Lhotáková Z, Campbell P, Albrechtová J (2016) Detection of
 2744 spatio-temporal changes of Norway spruce forest stands in Ore Mountains using Landsat

time series and airborne hyperspectral imagery. *Remote Sens* 8(2):92. doi:
10.3390/rs8020092.

Mokhov II, Akperov MG, Prokofyeva MA, Timazhev AV, Lupo AR, Le Treut H (2013a)
Blockings in the Northern Hemisphere and Euro-Atlantic Region: Estimates of changes
from reanalysis data and model simulations. *Doklady Earth Sci* 449(2):430–433. doi:
10.1134/S1028334X13040144.

Mokhov II, Semenov VA, Khon VCh, Pogarsky FA (2013b) Change of the sea ice extent in
the Arctic and the associated climate effects: Detection and simulation. *Ice and Snow*
2013(2):53–62 (in Russian with English Summary and Figure captions).
doi: 10.15356/2076–6734–2013–2–53–62

Monier E, Kicklighter D, Sokolov A, Zhuang Q, Sokolik I, Lawford R, Kappas M, Paltsev S,
Groisman P (2017) A review of and perspectives on global change modeling for Northern
Eurasia. *Environ. Res. Lett* 12 083001.

Monier E, Sokolov A, Schlosser A, Scott J, Gao X (2013) Probabilistic projections of 21st
century climate change over Northern Eurasia. *Environ Res Lett* 8(4):045008. doi:
10.1088/1748–9326/8/4/045008.

Motovilov Y, Gelfan A, (2013) Assessing runoff sensitivity to climate change in the Arctic
basin: empirical and modelling approaches. In: Gelfan A, Yang D, Gusev E, Kunstmann H
(eds) *Cold and Mountain Region Hydrological Systems Under Climate Change: Towards
Improved Projections*. IAHS Publications 360:105–112.

Mukhortova L, Schepaschenko D, Shvidenko A, McCallum I, Kraxner F (2015) Soil
contribution to carbon budget of Russian forests. *Agricultural and Forest Meteorology*
200:97–108.

Narama C, Kääb A, Duishonakunov M, Abdrakhmatov K (2010) Spatial variability of recent
glacier area changes in the Tien Shan Mountains, Central Asia, using Corona (~1970),

2770 Landsat (~2000), and ALOS (~2007) satellite data, *Glob Planet Change* 71:42–54.
 2771 doi:10.1016/j.gloplacha.2009.08.002.

2772 Narayan C, Fernandes PM, van Brusselen J, Schuck A (2007) Potential for CO₂ emissions
 2773 mitigation in Europe through prescribed burning in the context of the Kyoto Protocol.
 2774 *Forest Ecology and Management* **251**(3):164–173. doi: 10.1016/j.foreco.2007.06.042.

2775 Nelson GC, Valin H, Sands RD, Havlík P, Ahammad H, Deryng D, Elliott J, Fujimori S,
 2776 Hasegawa T, Heyhoe E, Kyle P, Von Lampe M, Lotze-Campen H, Mason d’Croza D, van
 2777 Meijl H, van der Mensbrugghe D, Müller C, Popp A, Robertson R, Robinson S, Schmid
 2778 E, Schmitz C, Tabeau A, Willenbockel D (2014a) Climate change effects on agriculture:
 2779 Economic responses to biophysical shocks, *PNAS*, **111**(9):3274–3279. doi:
 2780 10.1073/pnas.1222465110.

2781 Nelson GC, von der Mensbrugghe D, Ahammad H, Blanc E, Calvin K, Hasegawa T, Havlik
 2782 P, Heyhoe E, Kyle P, Lotze-Campen H, von Lampe M, Mason d’Croz D, van Meijl H,
 2783 Müller C, Reilly J, Robertson R, Sands RD, Schmitz C, Tabeau A, Takahashi K, Valin H,
 2784 Willenbockel D (2014b) Agriculture and climate change in global scenarios: why don't the
 2785 models agree. *Agricultural Economics* **45**(1):85–101. doi: 10.1111/agec.12091.

2786 Newell JP, Simeone J (2014) Russia's forests in a global economy: how consumption drives
 2787 environmental change. *Eurasian Geography and Economics* 55(1):37–70. doi:
 2788 10.1080/15387216.2014.926254.

2789 Newell JP, and Wilson E (2004) *The Russian Far East*. Friends of the Earth, Tokyo.

2790 Newson RL (1973) Response of a General Circulation Model of the Atmosphere to Removal
 2791 of the Arctic Ice-cap. *Nature* 241:39 – 40. doi: 10.1038/241039b0.

2792 Nghiem SV, Balk D, Rodriguez E, Neumann G, Sorichetta A, Small C, Elvidge CD (2009)
 2793 Observations of Urban and Suburban Environments with Global Satellite Scatterometer
 2794 Data. *ISPRS J Photogr Remote Sens* 64:367–380. doi:10.1016/j.isprsjprs.2009.01.004.

2795 Nghiem, SV, Hall DK, Rigor IG, Li P, Neumann G (2014), Effects of Mackenzie River
 2796 discharge and bathymetry on sea ice in the Beaufort Sea, *Geophys Res Lett* 41: 873–879.
 2797 doi:10.1002/2013GL058956.

2798 Nghiem SV, Small C (2016) Synergistic use of multi-satellite sensors for mapping and
 2799 monitoring LCLUC across multi-scales in the time-space continuum, invited key-note
 2800 presentation. 2nd EARSel SIG LU/LC and NASA LCLUC joint Workshop, Prague,
 2801 Czechia.

2802 Nikodemus O, Bell S, Grine I, Liepins I (2005) The impact of economic, social and political
 2803 factors on the landscape structure of the Vidzeme Uplands in Latvia. *Landscape and Urban*
 2804 *Planning* 70(1–2):57–67. doi: 10.1016/j.landurbplan.2003.10.005.

2805 Nosenko GA, Khromova TE, Rototaeva OV, Shahgedanova MV (2013) Glacier reaction to
 2806 temperature and precipitation change in Central Caucasus, 2001–2010. *Ice and Snow*
 2807 2013(1):26–33 (in Russian with English Summary).

2808 Novenko EY, Olchev AV (2015) Early Holocene vegetation and climate dynamics in the
 2809 central part of the East European Plain (Russia). *Quaternary International* 388:12–22. doi:
 2810 10.1016/j.quaint.2015.01.027.

2811 Novenko EY, Zyuganova IS, Olchev AV (2014) Application of the paleoanalog method for
 2812 prediction of vegetation dynamics under climate changes. *Doklady Biological Sciences*
 2813 457(1):228–232. doi: 10.1134/S0012496614040024.

2814 Ojima D, Chuluun T (2008) Policy changes in Mongolia: Implications for land use and
 2815 landscapes. In: Galvin K, Reid R, Behnke R, Hobb N (eds) *Fragmentation in Semi-Arid*
 2816 *and Arid Landscape: Consequences for Human and Natural Systems*, Springer, Dordrecht.

2817 Olchev AV, Deshcherevskaya OA, Kurbatova YA, Molchanov AG, Novenko EY, Pridacha
 2818 VB, Sazonova TA (2013a) CO₂ and H₂O exchange in the forest ecosystems of southern

2819 taiga under climate changes. *Doklady Biological Sciences*, 450:173–176. doi:
 2820 10.1134/S0012496613030216.

2821 Olchev A, Novenko E, Desherevskaya O, Krasnorutskaya K, Kurbatova J (2009a) Effects of
 2822 climatic changes on carbon dioxide and water vapor fluxes in boreal forest ecosystems of
 2823 European part of Russia. *Environ Res Lett* 4(4):045007. doi: 10.1088/1748–
 2824 9326/4/4/045007.

2825 Olchev A, Radler K, Sogachev A, Panferov O, Gravenhorst G (2009b) Application of a three-
 2826 dimensional model for assessing effects of small clear-cuttings on radiation and soil
 2827 temperature. *Ecological Modelling* 220(21):3046–3056. doi:
 2828 10.1016/j.ecolmodel.2009.02.004.

2829 Olchev A, Volkova E, Karataeva T, Novenko E (2013b) Growing season variability of net
 2830 ecosystem CO₂ exchange and evapotranspiration of a sphagnum mire in the broad-leaved
 2831 forest zone of European Russia. *Environ Res Lett* 8(3):035051. doi:10.1088/1748–
 2832 9326/8/3/035051.

2833 Oltchev A, Cermak J, Nadezhdina N, Tatarinov F, Tishenko A, Ibrom A, Gravenhorst G
 2834 (2002a) Transpiration of a mixed forest stand: field measurements and simulation using
 2835 SVAT models. *Boreal Env Res* 7:389–397. [http://www.borenv.net/BER/pdfs/ber7/ber7–](http://www.borenv.net/BER/pdfs/ber7/ber7–389.pdf)
 2836 389.pdf.

2837 Oltchev A, Cermak J, Gurtz J, Tishenko A, Kiely G, Nadezhdina N, Zappa M, Lebedeva N,
 2838 Vitvar T, Albertson JD, Tatarinov F, Tishenko D, Nadezhdin V, Kozlov B, Ibrom A,
 2839 Vygodskaya N, Gravenhorst G. (2002b) The response of the water fluxes of the boreal
 2840 forest region at the Volga's source area to climatic and land-use changes. *Physics and*
 2841 *Chemistry of the Earth* 27(9–10):675–690. doi: 10.1016/S1474–7065(02)00052–9.

2842 Onuchin A, Korets M, Shvidenko A, Burenina T, Musokhranova A (2014) Modeling air
 2843 temperature changes in Northern Asia. *Global and Planetary Change* 122:14–22. doi:
 2844 10.1016/j.gloplacha.2014.07.011.

2845 Osadchiev A (2015) A method for quantifying freshwater discharge rates from satellite
 2846 observations and Lagrangian numerical modeling of river plumes. *Environ. Res Lett*,
 2847 10(8):.085009.

2848 Oulehle F, McDowell WH, Aitkenhead-Peterson JA, Krám P, Hruška J, Navrátil T, Buzek F,
 2849 Fottová D (2008) Long-term trends in stream nitrate concentrations and losses across
 2850 watersheds undergoing recovery from acidification in the Czech Republic. *Ecosystems*
 2851 11(3):410–425. doi: 10/1007/s10021–008–9130–7.

2852 Oulehle F, Cosby BJ, Wright RF, Hruška J, Kopáček J, Krám P, Evans CD, Moldan F (2012)
 2853 Modelling soil nitrogen: The MAGIC model with nitrogen retention linked to carbon
 2854 turnover using decomposer dynamics. *Environmental Pollution* 165:158–166. doi:
 2855 10.1016/j.envpol.2012.02.021

2856 Oulehle F, Evans CD, Hofmeister J, Krejci R, Tahovska K, Persson T, Cudlin P, Hruska J
 2857 (2011) Major changes in forest carbon and nitrogen cycling caused by declining sulphur
 2858 deposition. *Glob Chang Biol* 17(10):3115–3129. doi: 10.1111/j.1365–2486.2011.02468.x.

2859 Overland JE, Hanna E, Hanssen-Bauer I, Kim B-M, Kim S-J, Walsh J, Wang M, Bhatt U
 2860 (2014) Air Temperature, in *Arctic Report Card: Update for 2014*.
 2861 http://www.arctic.noaa.gov/report14/air_temperature.html.

2862 Pan Y, Birdsey RA, Fang J, Houghton R, Kauppi PE, Kurz WA, , Phillips OL, Shvidenko
 2863 A, Lewis SL, Canadell JG, Ciais P, Jackson RB, Pacala SW, McGuire AD, Piao
 2864 S, Rautiainen A, Sitch S, Hayes D (2011) A large and persistent carbon sink in the world's
 2865 forests. *Science* 333:988–993. doi: 10.1126.science.1201609.

2866 Parfenova EI, Tchebakova NM, Vlasenko VI (2013) Possible change of ecosystems, species
 2867 ranges, and biodiversity in the Altai-Sayan ecoregion in a changing climate by 2050.
 2868 Chapter 6.2:267–288. In: Mikhailov NN (ed) Climate change and biodiversity in the
 2869 Russian portion of the Altai-Sayan ecoregion. UN Program on Development “Network
 2870 extension of exclusive protected natural territories in the Altai-Sayan ecoregion”.
 2871 Krasnoyarsk (in Russian).
 2872 Parham LM, Prokushkin AS, Pokrovsky OS, Titov SV, Grekova E, Shirokova LS, McDowell
 2873 WH (2014) Permafrost and fire as regulators of stream chemistry in basins of the Central
 2874 Siberian Plateau. *Biogeochemistry* 116(1):55–68. doi: 10.1007/s10533-013-9922-5.
 2875 Park T, Ganguly S, Tømmervik H, Euskirchen ES, Høgda K-A, Karlsen SR, Brovkin V,
 2876 Nemani RR, Myneni RB (2016) Changes in growing season duration and productivity of
 2877 northern vegetation inferred from long-term remote sensing data. *Environ Res Lett*
 2878 11:084001. doi:10.1088/1748-9326/11/8/084001.
 2879 Park YH, Sokolik I (2016), Toward Developing a Climatology of Fire Emissions in Central
 2880 Asia, *Air, Soil and Water Research*, 9:87–96. doi:10.4137/ASWR.S39940.
 2881 Pelyasov A (2011) European regional science: the strength of gaps in our knowledge (review
 2882 of the ERSa 2009 Lodz Congress papers). ERSa conference papers, European Regional
 2883 Science Association.
 2884 Peng Y, Gitelson AA, Sakamoto T (2013) Remote estimation of gross primary productivity in
 2885 crops using MODIS 250 m data. *Remote Sensing of Environment* 128:186–196. doi:
 2886 10.1016/j.rse.2012.10.005.
 2887 Peterson BJ, Holmes RM, McClelland JW, Vörösmarty CJ, Lammers RB, Shiklomanov AI,
 2888 Shiklomanov IA, Rahmstorf S (2002) Increasing river discharge to the Arctic Ocean.
 2889 *Science* 298(5601):2171–2173. doi: 10.1126/science.1077445.

2890 Peterson LK, Bergen KM, Brown DG, Vashchuk L, Blam Y (2009) Forested land-cover
 2891 patterns and trends over changing forest management eras in the Siberian Baikal region.
 2892 Forest Ecology and Management 257:911-922. doi: 10.1016/j.foreco.2008.10.037
 2893 Pieczonka T, Bolch T (2015) Region-wide glacier mass budgets and area changes for the
 2894 Central Tien Shan between ~1975 and 1999 using Hexagon KH-9 imagery. Global and
 2895 Planetary Change 128:1–13. doi: 10.1016/j.gloplacha.2014.11.014.
 2896 Pokrovsky OS, Viers J, Dupré B, Chabaux F, Gaillardet J, Audry S, Prokushkin AS,
 2897 Shirokova LS, Kirpotin SN, Lapitsky SA, Shevchenko VP (2012) Biogeochemistry of
 2898 carbon, major and trace elements in watersheds of northern Eurasia drained to the Arctic
 2899 Ocean: The change of fluxes, sources and mechanisms under the climate warming
 2900 prospective. Comptes Rendus Geoscience 344(11–12):663–677. doi:
 2901 10.1016/j.crte.2012.08.003.
 2902 Polishchuk VY, Polishchuk YM (2013) Geoimitational modeling of the thermokarst lakes
 2903 pattern in the permafrost zones. Yugra State University Publ. Khanty-Mansijsk (in
 2904 Russian). ISBN 978–5–9611–0079–2.
 2905 Polishchuk VY, Polishchuk YM (2014) Modeling of thermokarst lake dynamics in West
 2906 Siberian permafrost, in "Permafrost: Distribution, Composition and Impacts on
 2907 Infrastructure and Ecosystems", Pokrovsky, O., Ed., New York: Nova Sci. Publ., 2014,
 2908 chap. 6, pp. 205–234. doi 10.978 94 007 4569 8.
 2909 Polishchuk YM, Bryksina NA, Polishchuk VY (2015) Remote Analysis of Changes in the
 2910 Number and Distribution of Small Thermokarst Lakes by Sizes in Cryolithozone of
 2911 Western Siberia, 2015. Studying of the Earth from Space, 2015(3):34–42. doi:
 2912 10.7868/S0205961415030100.

2913 Porfiriev BN (2001) Instant and creeping environmental crises in Russia. In: Rosenthal U,
 2914 Boin AR Comfort LK (eds) *Managing Crises: Threats, Dilemmas and Opportunities*.
 2915 Charles Thomas Publisher Ltd, Springfield, Illinois.

2916 Porfiriev BN (2012) Economic issues of disaster and disaster risk reduction policies:
 2917 international versus Russian perspectives. *Intern J Disaster Risk Reduction* 1:55–61. doi:
 2918 10.1016/j.ijdr.2012.05.005.

2919 Porfiriev BN (2013) Assessment and forecast of the technological risks of long-term
 2920 economic growth in Russia. *Studies in Russian Economic Development* 24(4):316–332.

2921 Porfiriev BN (2014) Evaluation of human losses from disasters: The case of the 2010 heat
 2922 waves and forest fires in Russia. *Intern J Disaster Risk Reduction* 7:91–99. doi:
 2923 10.1016/j.ijdr.2013.12.007.

2924 Porfiriev BN (2016) The economics of natural disasters. *Herald Russ Acad Sci* 86(1):1–11.

2925 Potapov PV, Turubanova SA, Tyukavina A, Krylov AM, McCarty JL, Radeloff VC, Hansen,
 2926 MC (2015) Eastern Europe's forest cover dynamics from 1985 to 2012 quantified from the
 2927 full Landsat archive. *Remote Sensing of Environment* 159:28–43. doi:
 2928 10.1016/j.rse.2014.11.027.

2929 Potapov P, Turubanova S, Zhuravleva I, Hansen M, Yaroshenko A, Manisha A (2012) Forest
 2930 cover change within the Russian European North after the breakdown of Soviet Union
 2931 (1990–2005). *Int J Forestry Research* 2012:729614. doi: 10.1155/2012/729614.

2932 Potapov P, Yaroshenko A, Turubanova S, Dubinin M, Laestadius L, Thies C, Aksenov D,
 2933 Egorov A, Yesipova Y, Glushkov I, Karpachevskiy M, Kostikova A, Manisha A,
 2934 Tsybikova E, Zhuravleva I (2008) Mapping the world's intact forest landscapes by remote
 2935 sensing. *Ecology and Society* 13(2):51. <http://www.ecologyand>
 2936 [society.org/vol13/iss2/art51](http://www.ecologyandsociety.org/vol13/iss2/art51).

2937 Prinn RG (2013) Development and application of earth system models. *Proc Nat Acad Sci*
 2938 USA 110(Suppl 1):3673–3680. doi: 10.1073/pnas.1107470109.
 2939 Prinn RG, Jacoby H, Sokolov A, Wang C, Xiao X, Yang Z, Eckhaus R, Stone P, Ellerman D,
 2940 Melillo J, Fitzmaurice J, Kicklighter D, Holian G, Liu Y (1999) Integrated global system
 2941 model for climate policy assessment: Feedbacks and sensitivity studies. *Climatic Change*
 2942 41(3–4):469–546. doi: 10.1023/A: 1005326126726.
 2943 Prishchepov AV, Müller D, Baumann M, Kuemmerle T, Alcantara C, Radeloff VS (2017)
 2944 Underlying drivers and spatial determinants of post-Soviet agricultural land abandonment
 2945 in Temperate Eastern Europe. In *Land-Cover and Land-Use Changes in Eastern Europe*
 2946 *after the Collapse of the Soviet Union in 1991* 1–27 Switzerland: Springer International
 2947 Publishing. doi: 10.1007/978-3-319-42638-9_5.
 2948 Prishchepov AV, Müller D, Dubinin M, Baumann M, Radeloff VC (2013) Determinants of
 2949 agricultural land abandonment in post-Soviet European Russia. *Land Use Policy*
 2950 30(1):873–884. doi: 10.1016/j.landusepol.2012.06.011.
 2951 Prishchepov AV, Radeloff, VC, Baumann M, Kuemmerle T, Müller D (2012) Effects of
 2952 institutional changes on land use: agricultural land abandonment during the transition from
 2953 state-command to market-driven economies in post-Soviet Eastern Europe. *Environ Res*
 2954 *Lett* 7(2):024021. doi: 10.1088/1748–9326/7/2/024021.
 2955 Qi J, Bobushev TS, Kulmatov R, Groisman P, Gutman G (2012b) Addressing global change
 2956 challenges for Central Asian socio-ecosystems. *Frontiers of Earth Sci* 6(2):115–121. doi:
 2957 10.1007/s11707–012–0320–4.
 2958 Qi J, Chen J, Wan S, Ai L (2012a) Understanding the coupled natural and human systems in
 2959 the Dryland East Asia. *Environ Res. Lett* 7(1):015202. doi: 10.1088/1748–
 2960 9326/7/1/015202.

2961 Rahmstorf S (2002) Ocean circulation and climate during the past 120,000 years. *Nature*
 2962 419(6903):207–214. doi: 10.1038/nature01090.

2963 Rawlins MA, McDonald KC, Frolking S, Lammers RB, Fahnestock M, Kimball JS, C.J.
 2964 Vörösmarty CJ (2005) Remote sensing of snow thaw at the pan-Arctic scale using the
 2965 SeaWinds scatterometer. *J Hydrology* 312(1–4):294–311. doi:
 2966 10.1016/j.jhydrol.2004.12.018.

2967 Rawlins MA, McGuire AD, Kimball JS, Dass P, Lawrence D, Burke E, Chen X, Delire C,
 2968 Koven C, A. MacDougall A, Peng S, Rinke A, Saito K, W. Zhang W Alkama R, Bohn TJ,
 2969 Ciais P, Decharme B, Gouttevin I, Hajima T, Ji D, Krinner G, Lettenmaier DP, Miller P,
 2970 Moore JC, Smith B, Sueyoshi T (2015) Assessment of model estimates of land-atmosphere
 2971 CO₂ exchange across Northern Eurasia. *Biogeosciences* 12:4385–4405. doi: 10.5194/bg-
 2972 4385–2015.

2973 Rawlins MA, Steele M, Serreze MC, Vörösmarty CJ, Ermold W, Lammers RB, McDonald
 2974 KC, Pavelsky TM, Shiklomanov A, Zhang J (2009) Tracing freshwater anomalies through
 2975 the air-land-ocean system: A case study from the Mackenzie River basin and the Beaufort
 2976 Gyre. *Atmos-Ocean* 47(1):79–97. doi: 10.3137/OC301.2009.

2977 Rawlins MA, Steele M, Holland M, Adam J, Cherry J, Francis J, Groisman P, Hinzman L,
 2978 Huntington T, Kane D, Kimball J, Kwok R, Lammers R, Lee C, Lettenmaier D, McDonald
 2979 K, Podest E, Pundsack J, Rudels B, Serreze M, Shiklomanov A, Skagseth Ø, Troy
 2980 TJ, Vörösmarty CJ, Wensnahan M, Wood, EF Woodgate R, Yang D, Zhang K, T (2010)
 2981 Analysis of the Arctic System for Freshwater Cycle Intensification: Observations and
 2982 Expectations. *J. Climate* 23:5715–5737. doi: 10.1175/2010JCLI3421.1.

2983 Raynolds MK, Walker DA, Ambrosius KJ, Brown J, Everett KR, Kanevskiy M, Kofinas GP,
 2984 Romanovsky VE, Shur Y, Webber PJ (2014) Cumulative geoecological effects of 62 years

2985 of infrastructure and climate change in ice-rich permafrost landscapes, Prudhoe Bay
 2986 Oilfield, Alaska. *Global Change Biology* 20(4):1211–1224. doi: 10.1111/gcb.12500.
 2987 Reid PC., Hari RE, Beaugrand G, Livingstone DM, Marty C, Straile D, Barichivich J,
 2988 Goberville E, Adrian R, Aono Y, Brown R, Foster J, , Groisman P, Helaouet P, Hsu HH,
 2989 Kirby R, ,Knight J, Kraberg A, Li J, Lo TT, Myneni RB, North RP, Pounds JA, Sparks
 2990 T, Stubi R, Tian Y, Wiltshire KH,. Xiao D, Zhu Z (2016) Global impacts of the 1980s
 2991 regime shift. *Global Change Biology*, 22: 682–703. doi: 10.1111/gcb.13106.
 2992 Reilly J, Melillo J, Cai Y, Kicklighter D, Gurgel A, Paltsev S, Cronin T, Sokolov A, Schlosser
 2993 A (2012) Using land to mitigate climate change: hitting the target, recognizing the
 2994 tradeoffs. *Environ Sci Technol* 46(11):5672–5679. doi: 10.1021/es2034729.
 2995 Renner AHH, Gerland S, Haas C, Spreen G, Beckers JF, Hansen E, Nicolaus M, Goodwin H
 2996 (2014) Evidence of Arctic sea ice thinning from direct observations. *Geophys Res Lett*
 2997 41(14): 5029 –5036. doi: 10.1002/2014GL060369.
 2998 Riahi K, Grübler A, Nakicenovic N (2007) Scenarios of long-term socio-economic and
 2999 environmental development under climate stabilization. *Technological Forecasting and*
 3000 *Social Change* 74(7):887–935.
 3001 Richter-Menge J, Walsh JE, Brigham LW, Francis AA, Holland M, Nghiem SV, Raye R,
 3002 Woodgate R (2012) Seasonal-to-Decadal Predictions of Arctic Sea Ice: Challenges and
 3003 strategies. Committee on the Future of Arctic Sea Ice Research in Support of Seasonal to
 3004 Decadal Prediction, Polar Res. Board, Div. Earth and Life Studies, Nat. Res. Council,
 3005 ISBN-13: 978–0–309–26526–3, National Academy of Sciences.
 3006 Rimkus E, Stonevicius E, Korneev VR, Kažys J, Valiuškevičius G, Pakhomau A (2013)
 3007 Dynamics of meteorological and hydrological droughts in the Neman river basin. *Environ*
 3008 *Res Lett* 8(4):045014. doi: 10.1088/1748–9326/8/4/045014.

3009 Robinson DT, Sun S, Hutchins M, Riolo RL, Brown DG, Parker DC, Filatova T, Currie WS,
 3010 Kiger S (2013) Effects of land markets and land management on ecosystem function: A
 3011 framework for modelling exurban land change. *Environmental Modelling and Software*
 3012 45:129–140. doi: 10.1016/j.envsoft.2012.06.016.

3013 Rogers BM, Soja AJ, Goulden ML, Randerson JT (2015) Influence of tree species on
 3014 continental differences in boreal fires and climate feedbacks. *Nature Geoscience* 8:228–
 3015 234. doi: 10.1038/ngeo2352.

3016 Romanenkov V, Rukhovitch D, Koroleva P, McCarty JL (2014) Estimating Black Carbon
 3017 Emissions from Agricultural Burning. In: Mueller L, Lischeid G, Saparov A (eds) *Novel*
 3018 *Measurement and Assessment Tools for Monitoring and Management of Land and Water*
 3019 *Resources in Agricultural Landscapes of Central Asia*. Springer, New York.

3020 Romanovsky VE, Drozdov DS, Oberman NG, Malkova GV, Kholodov AL, Marchenko SS,
 3021 Moskalenko NG, Sergeev DO, Ukraintseva NG, Abramov AA, Gilichinsky DA, Vasiliev
 3022 AA (2010a) Thermal State of Permafrost in Russia. *Permafrost and Periglacial Process*
 3023 21:136–155. doi: 10.1002/ppp.683.

3024 Romanovsky VE, Smith SL, Christiansen HH (2010b) Permafrost thermal state in the polar
 3025 Northern Hemisphere during the international polar year 2007–2009: a synthesis.
 3026 *Permafrost and Periglacial Process* 21(2):106–116. doi:10.1002/ppp.689.

3027 Romanovsky VE, Smith SI, Shiklomanov NI, Marchenko SS (2017) Terrestrial Permafrost.
 3028 *Bull Amer Meteorol Soc* 98(8) 147–149.

3029 Rosenzweig C, Elliott J, Deryng D, Ruane AC, Müller C, Arneth A, Boote KJ, Folberth C,
 3030 Glotter M, Khabarov N, Neumann K, Piontek F, Pugh TAM, Schmid E, Stehfest E, Yang
 3031 H, Jones J.W (2014) Assessing agricultural risks of climate change in the 21st century in a
 3032 global gridded crop model intercomparison. *Proc Nat Acad Sci USA* 111(9):3268–3273.
 3033 doi: 10.1073/pnas.1222463110.

3034 Rossini M, Migliavacca M, Galvagno M, Meroni M, Cogliati S, Cremonese E, Fava F,
 3035 Gitelson A, Julitta T, Morra di Cella U, Siniscalco C, Colombo R (2014) Remote
 3036 estimation of grassland gross primary production during extreme meteorological seasons.
 3037 Intern J Applied Earth Observation and Geoinformation **29**:1–10. doi:
 3038 10.1016/j.jag.2013.12.008.

3039 Rosstat (2016) Central statistical database. Rosstat. Federal service of state statistics of
 3040 Russian Federation. Retrieved from <http://www.gks.ru/dbscripts/Cbsd/DBInet.cg>.

3041 Rotmans J, de Boois H, Swart RJ (1990) An integrated model for the assessment of the
 3042 greenhouse effect: the Dutch approach. Climatic Change 16(3):331–356. doi:
 3043 10.1007/BF00144508.

3044 Ruppel CD, Kessler JD (2017) The interaction of climate change and methane hydrates,
 3045 Reviews of Geophysics 55:126–168. doi: 10.1002/2016RG000534.

3046 Sabrekov AF, Glagolev MV, Alekseychik PK, Smolentsev BA, Terentieva IE, Krivenok LA,
 3047 Maksyutov SS (2016) A process-based model of methane consumption by upland soils.
 3048 *Environ Res Lett* 11(7):075001.

3049 Sabrekov AF, Runkle BRK, Glagolev MV, Kleptsova IE, Maksyutov SS (2014) Seasonal
 3050 variability as a source of uncertainty in the West Siberian regional CH₄ flux upscaling.
 3051 *Environ Res Lett* 9(4):045008.

3052 Saeki T, Maksyutov S, Sasakawa M, Machida T, Arshinov M, Tans P, Conway TJ, Saito M,
 3053 Valsala V, Oda T, Andres RJ, Belikov D (2013) Carbon flux estimation for Siberia by
 3054 inverse modeling constrained by aircraft and tower CO₂ measurements, J Geophys Res
 3055 118(2):1100–1122. doi: 10.1002/jgrd.50127.

3056 Schaphoff S, Lucht W, Gerten D, Sitch S, Cramer W, Prentice IC (2006) Terrestrial biosphere
 3057 carbon storage under alternative climate projections. Climatic Change 74(1–3):97–122.
 3058 doi: 10.1007/s10584-005-9002-5.

3059 Schaphoff S, Reyer CPO, Schepaschenko D, Gerten D, Shvidenko A (2015) Tamm Review:
 3060 Observed and projected climate change impacts on Russian forests and its carbon balance.
 3061 Forest Ecology and Management 361:432–444. doi: 10.1016/j.foreco.2015.11.043.
 3062 Schepaschenko DG, Mukhortova LV, Shvidenko AZ, Vedrova EF (2013) The pool of organic
 3063 carbon in the soils of Russia. Eurasian Soil Science 46(2): 107–116. doi:
 3064 10.1134/S1064229313020129.
 3065 Schierhorn F, Faramarzi M, Prishchepov AV, Koch FJ, Müller D (2014a) Quantifying yield
 3066 gaps in wheat production in Russia. Environ Res Lett 9(8):084017. doi: 10.1088/1748–
 3067 9326/9/8/084017.
 3068 Schierhorn F, Müller D, Beringer, T, Prishchepov AV., Kuemmerle T, Balmann A (2013)
 3069 Post-Soviet cropland abandonment and carbon sequestration in European Russia, Ukraine,
 3070 and Belarus. Global Biogeochemical Cycles 27(4):1175–1185. doi:
 3071 10.1002/2013GB004654.
 3072 Schierhorn F, Müller D, Prishchepov AV, Faramarzi M, Balmann A (2014b) The potential of
 3073 Russia to increase its wheat production through cropland expansion and intensification.
 3074 Global Food Security 3(3–4):133–141. doi: 10.1016/j.gfs.2014.10.007.
 3075 Schöpp W, Posch M, Mylona S, Johansson M (2003) Long-term development of acid
 3076 deposition (1880–2030) in sensitive freshwater regions in Europe. Hydrol Earth Syst Sci
 3077 7(4):436–446. doi: 10.5194/hess-7–436–2003.
 3078 Schubert SD, Wang H, Koster RD, Suarez MJ, Groisman PY (2014) Northern Eurasian heat
 3079 waves and droughts. J Climate 27(9):3169–3207. doi: 10.1175/JCLI-D-13–00360.1.
 3080 Schulze E-D, Wirth C, Mollicone D, von Lüpke N, Ziegler W, Achard F, Mund M,
 3081 Prokushkin A, Scherbina S (2012) Factors promoting larch dominance in central Siberia:
 3082 Fire versus growth performance and implications for carbon dynamics at the boundary of

3083 evergreen and deciduous conifers. *Biogeosciences* 9:1405–1421. doi: 10.5194/bg-9–1405–
3084 2012.

3085 Sedykh VN (2014) Dynamics of plain Siberian pine forests of Siberia. Nauka, Novosibirsk
3086 (In Russian).

3087 Semenov VA (2012) Meteorology: Arctic warming favours extremes. *Nature Climate Change*
3088 2:315–316. doi: 10.1038/nclimate1502.

3089 Serreze MC, Barrett AP, Slater AG, Woodgate RA, Aagaard K, Lammers RB, Steele M,
3090 Moritz R, Meredith M, Lee CM (2006) The large-scale freshwater cycle of the Arctic. *J*
3091 *Geophys Res* 111(C11):C11010. doi: 10.1029/2005JC003424.

3092 Severskiy I, Vilesov E, Armstrong R, Kokarev A, Kogutenko L, Usmanova Z (2016) Changes
3093 in glaciation of the Balkhash-Alakol Basin over the past decades. *Ann Glaciol* 57(71):382–
3094 394. doi: 10.3189/2016AoG71A575.

3095 Shahgedanova M, Afzal M, Usmanova Z, Kapitsa V, Mayr E, Hagg W, Severskiy I,
3096 Zhumabayev D (2016) Impacts of climate change on river discharge in the northern Tien
3097 Shan: Results from long-term observations and modelling. pp 248–258 in: Medeu A (ed)
3098 *Water Resources in Central Asia and Their Use*. Almaty, Kazakhstan.

3099 Shahgedanova M, Nosenko G, Bushueva I, Ivanov M (2012) Changes in Area and Geodetic
3100 Mass Balance of Small Glaciers, Polar Urals, Russia, 1950–2008. *J Glaciology*
3101 58(211):953–964. doi: 10.3189/2012JoG11J233.

3102 Shahgedanova M, Nosenko G, Khromova T, Muravyev A (2010) Glacier shrinkage and
3103 climatic change in the Russian Altai from the mid-20th Century: An assessment using
3104 remote sensing and PRECIS regional climate model. *J Geophys Res - Atmos*
3105 115(D16):D16107. doi: 10.1029/2009JD012976.

3106 Shahgedanova M, Nosenko G, Kutuzov S, Rototaeva O, Khromova T (2014) Deglaciation of
3107 the Caucasus Mountains, Russia/Georgia in the 21st century observed with ASTER

3108 satellite imagery and aerial photography. *The Cryosphere* 8:2367–2379. doi: 10.5194/tc-8–
3109 2367–2014.

3110 Shahgedanova M, Popovnin V, Aleynikov A, Stokes CR (2011) Geodetic mass balance of the
3111 Azarova Glacier, Kodar Mountains, eastern Siberia and its links to observed and projected
3112 climatic changes. *Annals of Glaciology* 52(58):129–137.

3113 Shakhova N, Semiletov I, Leifer I, Sergienko V, Salyuk A, Kosmach D, Chernykh D, Stubbs
3114 C, Nicolsky D, Tumskey V, Gustafsson Ö (2013) Ebullition and storm-induced methane
3115 release from the East Siberian Arctic Shelf. *Nature Geoscience* 7:64–70. doi:
3116 10.1038/NGEO2007.

3117 Shakhova N, Semiletov I, Sergienko V, Lobkovsky L, Yusupov V, Salyuk A, Salomatin A,
3118 Chernykh D, Kosmach D, Panteleev G, Nicolsky D, Samarkin V, Joye S, Charkin A,
3119 Dudarev O, Meluzov A, Gustafsson Ö (2015) The East Siberian Arctic Shelf: towards
3120 further assessment of permafrost-related methane fluxes and role of sea ice. *Phil Trans Roy*
3121 *Soc A* 373:20140451. doi: 10.1098/rsta.2014.0451.

3122 Shiklomanov AI, Lammers RB (2011) River Discharge in Arctic. *State of the Climate in*
3123 *2010*. *Bull Amer Meteor Soc* 92(6):S153–S154. doi: 10.1175/1520–0477–92.6.S1.

3124 Shiklomanov AI, Lammers RB (2013) Changing Discharge Patterns of High-Latitude Rivers,
3125 In: Pielke RA (ed) *Climate Vulnerability: Understanding and Addressing Threats to*
3126 *Essential Resources. Volume 5: Vulnerability of Water Resources to Climate*, Academic
3127 *Press, Oxford, UK. ISBN 9780123847041. doi: 10.1016/B978–0–12–384703–4.00526–8.*

3128 Shiklomanov AI, Lammers RB (2014) River ice responses to a warming Arctic—recent
3129 evidence from Russian rivers. *Environ Res Lett* 9(3):035008. doi: 10.1088/1748–
3130 9326/9/3/035008.

3131 Shiklomanov AI, Lammers RB (2009) Record Russian river discharge in 2007 and the limits
3132 of analysis. *Environ Res Lett* 4(4):045015. doi: 10.1088/1748–9326/4/4/045015.

3133 Shiklomanov AI, Lammers RB, Lettenmaier DP, Polischuk YM, Savichev OG, Smith LS,
 3134 Chernokulsky AV (2013) Hydrological Changes: Historical Analysis, Contemporary
 3135 Status, and Future Projections. In: Groisman PY, Gutman G (eds) Regional Environmental
 3136 Changes in Siberia and their Global Consequences. Springer, Dordrecht. doi:
 3137 10.1007/978-94-007-4569-8_4.

3138 Shiklomanov AI, Lammers RB, Rawlins MA, Smith LS, Pavelsky TM (2007) Temporal and
 3139 spatial variations in maximum river discharge from a new Russian data set. J Geophys Res
 3140 - Biogeosciences 112(G4):G04S53. doi: 10.1029/2006JG000352.

3141 Shiklomanov NI, Streletskiy DA (2013) Effect of Climate Change on Siberian Infrastructure.
 3142 In: Groisman PY, Gutman G (eds) (2013) Environmental Changes in Siberia: Regional
 3143 Changes and their Global Consequences. Springer, Dordrecht.

3144 Shiklomanov NI, Streletskiy DA, Swales TB, Kokorev VA (2017) Climate Change and
 3145 Stability of Urban Infrastructure in Russian Permafrost Regions: Prognostic Assessment
 3146 based on GCM Climate Projections. Geograph Rev 107(1):125–142.
 3147 doi:10.1111/gere.12214.

3148 Shkolnik IM, Efimov SV (2013) Cyclonic activity in high latitudes as simulated by a regional
 3149 atmospheric climate model: added value and uncertainties. Environ Res Lett 8(4):045007.
 3150 doi: 10.1088/1748-9326/8/4/045007.

3151 Shkolnik IM, Meleshko VP, Efimov SV, Stafeeva EN (2012a) Changes in climate extremes
 3152 on the territory of Siberia by the middle of the 21st century: ensemble forecast based on
 3153 the MGO regional climate model. Russ Meteorol Hydrol 37(2):71–84.

3154 Shkolnik IM, Nadyozhina ED, Pavlova TV, Khlebnikova EI, Semioshina AA, Molkentin EK,
 3155 Stafeeva EN (2012b) Simulation of the regional features of the seasonal thawing layer in
 3156 the Siberian permafrost zone. Earth Cryo 16:52–59 (in Russian).
 3157 <http://www.izdatgeo.ru/pdf/krio/2012-2/52.pdf>

3158 Shkolnik I., Pavlova T., Efimov S. Zhuravlev S (2017) Future changes in peak river flows
3159 across northern Eurasia as inferred from an ensemble of regional climate projections under
3160 the IPCC RCP8.5 scenario. *Clim Dyn* <https://doi.org/10.1007/s00382-017-3600-6>.

3161 Shuman JK, Shugart HH (2009) Evaluating the sensitivity of Eurasian forest biomass to
3162 climate change using a dynamic vegetation model. *Environ Res Lett* 4(4):045024. doi:
3163 10.1088/1748-9326/4/4/045024.

3164 Shuman JK, Shugart HH (2012) Resilience and stability associated with the conversion of
3165 boreal forest. In: Fatoyinbo TE (ed) *Remote Sensing of Biomass: Principles and*
3166 *Application*. Book 1. Intech Open Access Publishing. ISBN: 978-953-51-0313-4

3167 Shuman JK, Shugart HH Krankina ON (2013a) Assessment of carbon stores in tree biomass
3168 for two management scenarios in Russia. *Environ Res Lett* 8(4):045019. doi:
3169 10.1088/1748-9326/8/4/045019.

3170 Shuman JK, Shugart HH Krankina ON (2013b) Testing individual-based models of forest
3171 dynamics: Issues and an example from the boreal forests of Russia. *Ecological Modelling*
3172 293:102–110. doi: 10.1016/j.ecolmodel.2013.10.028.

3173 Shuman JK, Tchebakova NM, Parfenova EI, Soja AJ, Shugart HH, Ershov D, Holcomb K
3174 (2015) Forest forecasting with vegetation models across Russia. *Can J For Res* 45(2):175–
3175 184. doi: 10.1139/cjfr-2014-0138.

3176 Shur YL, Goering DJ (2009) Climate change and foundations of buildings in permafrost
3177 regions. In: Margesin R, (ed) *Permafrost Soils*, Springer, Berlin.

3178 Shvetsov EG, Kukavskaya EA, Buryak LV (2016) Satellite monitoring of the state of forest
3179 vegetation after fire impacts in the Zabaykal region. *Contemporary problems of ecology* 9
3180 (6):763–771.

3181 Shvidenko AZ, Nilsson S (1994) What do we know about the Siberian forests? *Ambio*
3182 23(7):396–404.

3183 Shvidenko AZ, Schepaschenko DG (2013) Climate change and wildfires in Russia.
 3184 Contemporary Problems of Ecology 6(7):683–692. doi: 10.1134/S199542551307010X.

3185 Shvidenko AZ, Schepaschenko DG (2014) Carbon budget of forests in Russia. Siberian
 3186 Journal of Forest Science 2014(1):69–92 (in Russian).

3187 Shvidenko AZ, Gustafson E, McGuire D, Kharuk VI, Schepaschenko D, Shugart HH,
 3188 Tchebakova NM, Vygodskaya NN, Onuchin AA, Hayes DJ, McCallum I, Maksyutov S,
 3189 Mukhortova LV, Soja AJ, Belelli-Marchesini L, Kurbatova JA, Oltchev AV, Parfenova EI,
 3190 Shuman JK (2013): Terrestrial ecosystems and their change. In: Groisman PY, Gutman G
 3191 (eds) Regional Environment Change in Siberia and their Global Consequences. Springer,
 3192 Dordrecht.

3193 Shvidenko AZ, Schepaschenko DG, Vaganov EA., Sukhinin AI, Maksyutov SS, McCallum I,
 3194 Lakyda PI (2011) Impacts of wildfire in Russia between 1998–2010 on ecosystems and the
 3195 global carbon budget. Doklady Earth Sciences 441(2):1678–1682.

3196 Siljamo P, Sofiev M, Filatova E, Grewling L, Jäger S, Khoreva E, Linkosalo T, Ortega
 3197 Jimenez S, Ranta H, Rantio-Lehtimäki A, Svetlov A, Veriankaite L, Yakovleva E,
 3198 Kukkonen J (2013) A numerical model of birch pollen emission and dispersion in the
 3199 atmosphere. Model evaluation and sensitivity analysis. Int J Biometeorol 57(1):125–136.
 3200 doi: 10.1007/s00484–012–0539–5.

3201 Smaliychuk A, Müller D, Prishchepov AV, Levers C, Kruhlov I, Kuemmerle T (2016)
 3202 Recultivation of abandoned agricultural lands in Ukraine: Patterns and drivers. Global
 3203 Environmental Change 38:70–81. doi: 10.1016/j.gloenvcha.2016.02.009

3204 Smith LC, Pavelsky TM, MacDonald GM, Shiklomanov AI, Lammers RB (2007) Rising
 3205 minimum daily flows in northern Eurasian rivers: a growing influence of groundwater in
 3206 the high-latitude hydrologic cycle. J Geophys Res - Biogeosciences 112(G4):G04S47. doi:
 3207 10.1029/2006JG000327.

3208 Smith LC, Sheng Y, MacDonald GM, Hinzman LD (2005) Disappearing Arctic Lakes.
3209 Science 308(5727):1429. doi: 10.1126/science.1108142.

3210 Sofiev M, Siljamo P, Ranta H, Linkosalo T, Jaeger S, Rasmussen A, Rantio-Lehtimäki A,
3211 Severova E, Kukkonen J (2013) A numerical model of birch pollen emission and
3212 dispersion in the atmosphere. Description of the emission module. Int J Biometeorol
3213 57(1):45–58. doi: 10.1007/s00484–012–0532-z.

3214 Soja AJ, Cofer WR, Shugart HH, Sukhinin AI, Stackhouse Jr PW, McRae DJ, Conard SG
3215 (2004) Estimating fire emissions and disparities in boreal Siberia (1998 – 2002). J
3216 Geophys Res 109(D14):D14S06. doi: 10.1029/2004JD004570.

3217 Soja AJ, Tchepakova NM, French NHF, Flannigan MD, Shugart HH, Stocks BJ, Sukhinin AI,
3218 Parfenova EI, Chapin 3rd FS, Stackhouse Jr PW (2007) Climate-induced boreal forest
3219 change: Predictions versus current observations. *Glob and Planet Change* 56 (3–4):274–
3220 296. doi: 10.1016/j.gloplacha.2006.07.028.

3221 Sokolik IN (2013) Dust. In: Encyclopedia of Atmospheric Sciences. Second Edition,
3222 Academic Press, London.

3223 Sokolik IN, Darmanova K, Huang J, Kalashnikova O, Kurosaki Y, Xi X (2013) Examining
3224 changes in land cover and land use, regional climate and dust in dryland East Asia and
3225 their linkages within the Earth. In: Chen J, Wan S, Henebry G, Qi J, Gutman G, Ge S
3226 Kappas M (eds) Dryland East Asia: Land Dynamics amid Social and Climate Change. De
3227 Gryter Publ. House Amsterdam, Higher Education Press, Beijing. doi:
3228 10.1515/9783110287912.183.

3229 Sokolov AP, Schlosser CA, Dutkiewicz S, Paltsev S, Kicklighter DW, Jacoby HD, Prinn RG,
3230 Forest CE, Reilly J, Wang C, Felzer B, Sarofim MC, Scott J, Stone PH, Melillo JM, Cohen
3231 J (2005) The MIT Integrated Global System Model (IGSM) Version 2: Model Description

3232 and Baseline Evaluation. MIT Joint Program on the Science and Policy of Global Change.
 3233 Report 124. http://globalchange.mit.edu/files/document/MITJPSPGC_Rpt124.pdf.

3234 Sokolov AP, Stonw PH, Forest CE, Prinn R, Sarofim MC, Webster M, Paltsev S, Schlosser
 3235 CA, Kicklighter D, Dulkiewicz S, Reilly J, Wang C, Feltzer B, Melillo JM, Jakoby HD
 3236 (2009) Probabilistic forecast for twenty-first-century climate based on uncertainties in
 3237 emissions (without policy) and climate parameters. *J Climate* 22:5175–5204. doi:
 3238 10.1175/2009JCLI2863.1.

3239 Sokratov VS, Shmakin AB (2013) Numerical modeling of snow cover on Hooker Island
 3240 (Franz Josef Land archipelago. *Ice and Snow* 2013(3): 55–62 (in Russian with English
 3241 Summary).

3242 Sorg A, Bolch T, Stoffel M, Solomina O, Beniston M (2012) Climate change impacts on
 3243 glaciers and runoff in Tien Shan (Central Asia). *Nature Climate Change* 2:725–731. doi:
 3244 10.1038/nclimate1592.

3245 Speranskaya NA (2011) Changes in some elements of the water cycle in the easternmost part
 3246 of the Baltic Sea Drainage Basin between 1945 and 2010. *Oceanologia* 53(Suppl 1):279–
 3247 292. doi: 10.5697/oc.53–1–TI.279.

3248 Speranskaya NA (2016) Actual evaporation from natural green land over European Russia:
 3249 available observations and restored data. *Izvestiya RAS. Seria Geograficheskaya*
 3250 2016(2):49–60 (in Russian).

3251 Stammeler F (2005) *Reindeer Nomads Meet the Market: Culture, Property and Globalization*
 3252 *at the End of the Land*. Litverlag, Halle Studies in the Anthropology of Eurasia, Muenster.

3253 Stephens BB, Gurney KR, Tans PP, Sweeney C, Peters W, Bruhwiler L, Ciais P, Ramonet M,
 3254 Bousquet P, Nakazawa T, Aoki S., Machida T, Inoue G, Vinnichenko N, Lloyd J, Jordan
 3255 A, Heimann M, Shibistova O, Langenfelds RL, Steele LP, Francey RJ, Denning AS (2007)

3256 Weak northern and strong tropical land carbon uptake from vertical profiles of atmospheric
 3257 CO₂. *Science* 316(5832):1732–1735. doi: 10.1126/science.1137004.

3258 Stephenson SR, Smith LC, Agnew JA (2011) Divergent long-term trajectories of human
 3259 access to the Arctic. *Nature Climate Change*, 1(3):256–160. doi: 10.1038/nclimate1120.

3260 Stokes CR, Shahgedanova M, Evans IS, Popovnin VV (2013) Accelerated loss of alpine
 3261 glaciers in the Kodar Mountains, south-eastern Siberia. *Global and Planetary Change*
 3262 101:82–96.

3263 Strategic Assessment of Development of the Arctic (2014) ‘Changes in Arctic Maritime
 3264 Transport’ [factsheet]. - URL: www.arcticinfo.eu.

3265 Streletskiy DA, Anisimov O, Vasiliev A (2015a) Permafrost degradation. In: Haeberli W,
 3266 Whiteman C, Shroder Jr JF (eds) *Snow and Ice Related Risks, Hazards and Disasters*.
 3267 Elsevier, Oxford, UK. doi: 10.1016/B978-0-12-394849-6.00010-X.

3268 Streletskiy DA, Shiklomanov NI, Nelson FE (2012) Permafrost, infrastructure and climate
 3269 change: A GIS-based landscape approach to geotechnical modeling. *Arctic Antarctic*
 3270 *Alpine Res* 44(3):368–380. doi: 10.1657/1938-4246-44.3.368.

3271 Streletskiy DA, Tananaev NI, Opel T, Shiklomanov NI, Nyland KE, Streletskaya ID, Tokarev
 3272 I, Shiklomanov AI (2015b) Permafrost hydrology in changing climatic conditions:
 3273 seasonal variability of stable isotope composition in rivers in discontinuous permafrost.
 3274 *Environ Res Lett* 10(9):095003. doi: 10.1088/1748-9326/10/9/095003.

3275 Sue Wing I, Monier E, Stern A, Mundra A (2015) US major crops’ uncertain climate change
 3276 risks and greenhouse gas mitigation benefits. *Environ Res Lett* 10(11):115002. doi:
 3277 10.1088/1748-9326/10/11/115002.

3278 Sukhinin AI (ed) (2010) *Catastrophic Fires in Siberia*. Sukachov Inst. of Forest SibRAS,
 3279 Krasnoyarsk (in Russian).

3280 Swinnen J, Burkitbayeva S, Schierhorn F, Prishchepov AV, Müller D (2017) Production
 3281 Potential in The ‘bread Baskets’ of Eastern Europe and Central Asia. *Global Food Security*
 3282 May 2017. <https://doi.org/10.1016/j.gfs.2017.03.005>

3283 Syromyatina MV, Kurochkin YN, Bliakharskii DP Chistyakov KV (2015) Current dynamics
 3284 of glaciers in the Tavan Bogd Mountains (Northwest Mongolia). *Environ Earth Sci*
 3285 74(3):1905–1914. doi: 10.1007/s12665-015-4606-1.

3286 Syromyatina MV, Kurochkin YN, Chistyakov K, Ayurzana C (2014) Current state and
 3287 changes of glaciers in the Tavan Bogd Mountains (Mongolia). *Ice and Snow* 2014(3):31–
 3288 38 (in Russian). doi: 10.15356/2076-6734-2014-3-31-38.

3289 Tchebakova NM, Parfenova EI (2012) The 21st century climate change effects on the forests
 3290 and primary conifers in central Siberia. *Bosque* 33(3): 253–259. doi: 10.4067/S0717-
 3291 92002012000300004.

3292 Tchebakova NM, Parfenova EI (2013) Potential land cover change in Siberia predicted by
 3293 Siberian bioclimatic model. Section 5.6.2 in Groisman PY, Gutman G (eds) *Regional*
 3294 *Environmental changes in Siberia and their global consequences*. Springer, Heidelberg-
 3295 New York- Dordrecht –London.

3296 Tchebakova NM, Parfenova EI Blyakharchuk TA (2012) Predicted and observed climate-
 3297 induced fire in the Altai-Sayan Mts, Central Asia, during the Holocene. In: Spano D,
 3298 Bacciu V, Salis M, Sirca C (eds) *Modelling Fire Behavior and Risk. A forecast and*
 3299 *prevention system for climate change impacts on risk variability for wildlands and urban*
 3300 *areas*. Nuova StampaColor Industria Grafica Zona Industriale Muros 07030 Muros Sassari,
 3301 Italy.

3302 Tchebakova NM, Parfenova EI, Lysanova GI, Soja AJ (2011) Agroclimatic potential across
 3303 central Siberia in an altered twenty-first century. *Environ. Res. Lett.* 6(4):045207, doi:
 3304 10.1088/1748-9326/6/4/045207.

3305 Tchebakova NM, Parfenova EI, Korets MA, Conard SG (2016b) Potential change in forest
 3306 types and stand heights in central Siberia in a warming climate. *Environ. Res.*
 3307 *Lett.* 11(3):035016. doi: 10.1088/1748–9326/11/3/035016.

3308 Tchebakova NM, Rehfeldt GE, Parfenova EI (2010) From vegetation zones to climatotypes:
 3309 Effects of climate warming on Siberian ecosystems. In: Osawa A., Zyryanova OA,
 3310 Matsuura Y, Kajimoto T, Wein RW (eds) *Permafrost Ecosystems: Siberian Larch Forest.*
 3311 *Ecological Studies* 209, Springer, Heidelberg-New York- Dordrecht –London. doi:
 3312 10.1007/978–1–4020–9692–8.

3313 Tchebakova NM, Parfenova EI, Soja AJ (2009) The effects of climate, permafrost and fire on
 3314 vegetation change in Siberia in a changing climate. *Environ Res Lett* 4(4):045013. doi:
 3315 10.1088/1748–9326/4/4/045013.

3316 Tchebakova NM, Parfenova EI, Soja AJ (2016a) Significant Siberian vegetation change is
 3317 inevitably brought on by the changing climate. In: Mueller L, Sheudshen AK, Eulenstein F
 3318 (eds) *Novel Methods for Monitoring and Managing Land and Water Resources in Siberia.*
 3319 Springer, Dordrecht. ISBN: 978–3–319–24407–5.

3320 Thompson DWJ, Wallace JM (1998) The Arctic oscillation signature in the wintertime
 3321 geopotential height and temperature fields. *Geophys Res Lett* 25 (9):1297–1300.

3322 Tilinina N, Gulev SK, Rudeva I, Koltermann P (2013) Comparing cyclone life cycle
 3323 characteristics and their interannual variability in different reanalyses. *J Climate* 26:6419–
 3324 6438.

3325 Tinner W, Lotter AF (2001) Central European vegetation response to abrupt climate change at
 3326 8.2 ka. *Geology* 29(6):551–554. doi: 10.1130/0091–
 3327 7613(2001)029<0551:CEVRTA>2.0.CO;2.

3328 Troy TJ, Sheffield J, Wood EF (2012) The role of winter precipitation and temperature on
 3329 northern Eurasian streamflow trends. *J Geophys Res – Atmos* 117(D5):D05131. doi:
 3330 10.1029/2011JD016208.

3331 Trueblood MA, Arnade C. (2001) Crop Yield Convergence: How Russia's Yield Performance
 3332 Has Compared to Global Yield Leaders. *Comparat Econom Studies* 43(2):59–81. doi:
 3333 10.1057/ces.2001.8.

3334 Udra IF (1988) Setting and migration of woody plants in temperate belt of Eurasia. *Naukova*
 3335 *Dumka*, Kiev, Ukraine (in Russian).

3336 Ukrstat (2016) Agriculture of Ukraine in 1990–2014. (Silske Gospodarstvo Ukrainy u 1990–
 3337 2016 roci). A set of statistical yearbooks. State Committee of Statistics of Ukraine, Kyiv.

3338 Unger-Shayesteh K, Vorogushyn S, Farinotti D, Merz B (2013) What do we know about past
 3339 changes in the water cycle of Central Asian headwaters ? A review. *Global and Planetary*
 3340 *Change* 110:4–25.

3341 Valendik EN, Kisilyakhov EK, Kosov IV, Lobanov AI, Ponomarev EI (2015) Catastrophic
 3342 steppe fires: problems and ways of their solutions. Monitoring, modelling and forecast of
 3343 dangerous natural phenomena and urgent situations. 2015:34–36 (In Russian).

3344 Valendik EN, Kisilyakhov EK, Ryzhkova VA, Ponomarev EI, Goldammer JG (2014) Forest
 3345 fires under anomaly weather conditions in Central Siberia. *Siberian Forest Journal* 3:43–
 3346 52.
 3347 [http://сибирскийлеснойжурнал.рф/upload/iblock/50c/50cdf195672d6700b7cbba67f3054](http://сибирскийлеснойжурнал.рф/upload/iblock/50c/50cdf195672d6700b7cbba67f3054032.pdf)
 3348 [032.pdf](http://сибирскийлеснойжурнал.рф/upload/iblock/50c/50cdf195672d6700b7cbba67f3054032.pdf) (In Russian).

3349 van den Werf GR, Randerson JT, Giglio L, Collatz GJ, Mu M, Kasibhatla PS, Morton DC,
 3350 DeFries RS, Jin Y, van Leeuwen TT (2010) Global fire emissions and the contribution of
 3351 deforestation, savanna, forest, agricultural, and peat fires (1997–2009). *Atmos Chem Phys*
 3352 10(23):11707–11735. doi: 10.5194/acp-10–11707–2010.

3353 Vandergert P, Newell J (2003) Illegal logging in the Russian Far East and Siberia. *Int*
 3354 *Forestry Rev* 5(3):303–306.

3355 van Vuuren DP, Edmonds J, Kainuma M, Riahi K, Thomson A, Hibbard K, Hurtt GC, Kram
 3356 T, Krey V, Lamarque J-F, Masui T, Meinshausen M, Nakicenovic N (2011) The
 3357 representative concentration pathways: an overview. *Climatic Change* 109(1–2):5–31. doi:
 3358 10.1007/s10584–011–0148-z.

3359 van Vuuren DP, Eickhout B, Lucas PL den Elzen MGJ (2006) Long-term multi-gas scenarios
 3360 to stabilize radiative forcing — exploring costs and benefits within an integrated
 3361 assessment framework. *The Energy J* 27:201–233. <http://www.jstor.org/stable/23297082>.

3362 van Vuuren DP, den Elzen MGJ, Lucas PL, Eickhout B, Strengers BJ, van Ruijven B,
 3363 Wonink S, van Houdt R (2007) Stabilizing greenhouse gas concentrations at low levels: an
 3364 assessment of reduction strategies and costs. *Climatic Change* 81(2):119–159. doi:
 3365 10.1007/s10584–006–9172–9.

3366 Vasileva A, Moiseenko K (2013) Methane emissions from 2000 to 2011 wildfires in
 3367 Northeast Eurasia estimated with MODIS burned area data. *Atm Env* 71:115–121. doi:
 3368 10.1016/j.atmosenv.2013.02.001.

3369 Velichko AA (ed) (2002) *Dynamic of Terrestrial Landscape Components and Inner Marine*
 3370 *Basins of Northern Eurasia during the Last 130 000 years (Atlas-monograph)*. GEOS,
 3371 Moscow.

3372 Velichko AA, Borisova OK., Zelikson EM, Morozova TD (2004) Changes in vegetation and
 3373 soils of the East European plain to be expected in the 21st century due to anthropogenic
 3374 changes in climate. *Geographia Polonica* 77(2):37–45.
 3375 http://rcin.org.pl/igipz/Content/80/77_2_calosc.pdf.

3376 Velicogna I, Wahr J (2013) Time-variable gravity observations of ice sheet mass balance:
 3377 Precision and limitations of the GRACE satellite data. *Geophys Res Lett* 40(12):3055–
 3378 3063. doi: 10.1002/grl.50527.

3379 Vestreng V, Myhre G, Fagerli H, Reis S, Tarrasó L (2007) Twenty-five years of continuous
 3380 sulphur dioxide emission reduction in Europe. *Atmos Chem Phys* 7(13):3663–3681. doi:
 3381 10.5194/acp-7–3663–2007.

3382 Vinnikov KY, Groisman PY, Lugina KM (1990) Empirical data on contemporary global
 3383 climate changes (temperature and precipitation). *J Climate* 3(6):662–677.

3384 Voinova VD, Zakharova OD, Rybakovsky LL (1993) Contemporary Russian North and its
 3385 Population. In: Rybakovsky LL (ed) *Social and Demographic Development of Russian*
 3386 *North*. Institute of Social and Economic Problems of Population, RAS, Moscow (in
 3387 Russian).

3388 Volodin EM (2013) The mechanism of multidecadal variability in the Arctic and North
 3389 Atlantic in climate model INMCM4. *Environ Res Lett* 8(3):035038. doi: 10.1088/1748–
 3390 9326/8/3/035038

3391 Volodin EM, Diansky NA, Gusev AV (2013) Simulation and prediction of climate changes in
 3392 the 19th to 21st centuries with the Institute of Numerical Mathematics, Russian Academy
 3393 of Sciences, model of the Earth’s climate system. *Izvestia Atmospheric and Oceanic*
 3394 *Physics* 49(4):347–366. doi: 10.1134/s0001433813040105.

3395 Voronin VI, Shubkin RG (2007) Analysis of the long-term chronologies of forest fires and
 3396 forecast of fire activity in the Baikal region. *Fire safety* 3:64–70 (in Russian).

3397 Walker DA, Pierce JL (eds) (2015) *Rapid Arctic Transitions due to Infrastructure and Climate*
 3398 *(RATIC): A contribution to ICARPIII*. Alaska Geobotany Center Publ AGC 15– 02. Univ
 3399 Alaska-Fairbanks, Fairbanks, Alaska.

3400 Warneke C, Bahreini R, Brioude J, Brock CA, de Gouw, JA, Fahey DW, Froyd KD,
 3401 Holloway JS, Middlebrook A, Miller L, Montzka S, Murphy DM, Peischl J, Ryerson TB,
 3402 Schwarz JP, Spackman JR, Veres P (2009) Biomass burning in Siberia and Kazakhstan as
 3403 an important source for haze over the Alaskan Arctic in April 2008. *Geophys Res Lett*
 3404 36(2):L02813. doi: 10.1029/2008GL036194.

3405 Weyant J, Davidson O, Dowlabathi H, Edmonds J, Grubb M, Parson EA, Richels R, Rotmans
 3406 J, Shukla PR, Tol RSH, Cline W (1996) Integrated assessment of climate change: an
 3407 overview and comparison of approaches and results. Cambridge University Press,
 3408 Cambridge, United Kingdom, New York, USA.

3409 White D, Hinzman L, Alessa L, Cassano J, Chambers M, Falkner K, Francis J, Gutowski WJ
 3410 Jr, Holland M, Holmes RM, Henry Huntington H, Kane D, Kliskey A, Lee C, McClelland
 3411 J, Peterson B, Rupp, TS, Straneo F, Steele M, Woodgate R, Yang D, Yoshikawa K, Zhang
 3412 T (2007) The arctic freshwater system: Changes and impacts. *J Geophys Res*
 3413 Biogeosciences 112(G4): G04S54. doi: 10.1029/2006JG000353.

3414 Williams J (2013) Exploring the onset of high-impact mega-fires through a forest land
 3415 management prism. *Forest Ecology and Management* 294: 4–10.

3416 Wise M, Calvin K, Thomson A, Clarke L, Bond-Lamberty B, Sands R, Smith SJ, Janetos A,
 3417 Edmonds J (2009) Implications of limiting CO₂ concentrations for land use and energy.
 3418 *Science* 324(5931):1183–1186. doi: 10.1126/science.1168475.

3419 Woo M-K (2012) *Permafrost Hydrology*. Springer-Verlag, Berlin.

3420 World Glacier Monitoring Service (WGMS) (2015) *Global Glacier Change Bull. 1* (2012–
 3421 2013). Zemp M, Gärtner-Roer I, Nussbaumer SU, Hüsler F, Machguth H, Mölg N, Paul F,
 3422 Hoelzle M (eds.) ICSU(WDS)/IUGG(IACS)/ UNEP/UNESCO/WMO, Zurich,
 3423 Switzerland. doi: 10.5904/wgms-fog-2015–11.

3424 Wright CK, de Beurs KM, Henebry GM (2012) Combined analysis of land cover change and
 3425 NDVI trends in the Northern Eurasian grain belt. *Frontiers in Earth Science* 6(2):177–187.
 3426 doi: 10.1007/s11707-012-0327-x.

3427 Wright CK, de Beurs KM, Henebry GM (2014) Land surface anomalies preceding the 2010
 3428 Russian heat wave and a link to the North Atlantic Oscillation. *Environ Res Lett*
 3429 9(12):124015. doi: 10.1088/1748-9326/9/12/124015.

3430 Wu T, Zhao L, Li R, Wang Q, Xie C, Pang Q (2013) Recent ground surface warming and its
 3431 effects on permafrost on the central Qinghai-Tibet Plateau. *Int J Climatol* 33(4):920–930.
 3432 doi: 10.1002/joc.3479.

3433 Xi X, Sokolik IN (2015a) Dust interannual variability and trend in Central Asia from 2000 to
 3434 2014 and their climatic linkages. *J Geophys Res – Atmos* 120(23):12175–12197. doi:
 3435 10.1002/2015JD024092

3436 Xi X, Sokolik IN (2015b) Seasonal dynamics of threshold friction velocity and dust emission
 3437 in Central Asia. *J Geophys Res – Atmos* 120(4):1536–1564. Doi: 10.1002/2014JD022471

3438 Xuan J, Liu GL, Du K (2000) Dust emission inventory in Northern China. *Atmos Environ*
 3439 34(26):4565–4570.

3440 Yang D, Ye B, Shiklomanov A (2004) Discharge characteristics and changes over the Ob
 3441 River watershed in Siberia. *J Hydrometeorol* 5(4):595–610. doi: 10.1175/1525-
 3442 7541(2004)005<0595:DCACOT>2.0.CO;2.

3443 Yue C, Ciais P, Zhu D, Wang T, Peng SS, Piao SL (2016) How have past fire disturbances
 3444 contributed to the current carbon balance of boreal ecosystems? *Biogeosciences* 13:675–
 3445 690. doi: 10.5194/bg-13-675-2016.

3446 Zaehle S, Jones CD, Houlton B, Lamarque J-F, Robertson E (2015) Nitrogen availability
 3447 reduces CMIP5 projections of twenty-first-century land carbon uptake. *J Climate* 28:2494–
 3448 2511. doi: 10.1175/JCLI-D-13-00776.1.

3449 Zhai PM, Chao Q, Zou X (2004) Progress in China's climate change study in the 20th century.
 3450 J Geograph Sci (English version of *Acta Geographica Sinica*) 14(suppl 2004):3–11.
 3451 Available at: <http://www.geog.cn>.

3452 Zhang N, Yasunari T, Ohta T (2011) Dynamics of the larch taiga–permafrost coupled system
 3453 in Siberia under climate change. *Environ Res Lett* 6(2):024003. doi: 10.1088/1748–
 3454 9326/6/2/024003.

3455 Zhang X, Ermolieva T, Balkovic J, Mosnier A, Kraxner F, Liu J (2015) Recursive cross-
 3456 entropy downscaling model for spatially explicit future land uses: A case study of the
 3457 Heihe River Basin. *Physics and Chemistry of the Earth Parts A/B/C* 89:56–64. doi:
 3458 10.1016/j.pce.2015.05.007

3459 Zhang X, He J, Zhang J, Polyakov I, Gerdes R, Inoue J, Wu P (2012a) Enhanced poleward
 3460 moisture transport and amplified northern high-latitude wetting trend. *Nature Climate*
 3461 *Change* 3: 47–51. doi: 10.1038/NCLIMATE1631

3462 Zhang Y, Sachs T, Li C, Boike J, (2012b) Upscaling methane fluxes from closed chambers to
 3463 eddy covariance based on a permafrost biogeochemistry integrated model. *Glob Change*
 3464 *Biol* 18(4):1428–1440. doi: 10.1111/j.1365–2486.2011.02587.x.

3465 Zhao TT, Bergen KM, Brown DG, Shugart HH (2009) Scale dependence in quantification of
 3466 land-cover and biomass change over Siberian boreal forest landscapes. *Landscape*
 3467 *Ecology*, **24**, 1299–1313.

3468 Zhu Q, Zhuang Q (2013) Modeling the effects of organic nitrogen uptake by plants on the
 3469 carbon cycling of boreal ecosystems. *Biogeosciences* 10:7943–7955. doi: 10.5194/bg-10–
 3470 7943–2013.

3471 Zhu Q, Zhuang Q, Gao X, Sokolov A, Schlosser CA (2013) Pan-Arctic land-atmospheric
 3472 fluxes of methane and carbon dioxide in response to climate change over the 21st century.
 3473 *Environ Res Lett* 8(4):045003. doi: 10.1088/1748–9326/8/4/045003.

3474 Zhu Q, Zhuang Q, Lu X, Song L (2014) Spatial scale-dependent land-atmospheric methane
 3475 exchanges in the northern high latitudes from 1993 to 2004. *Biogeosciences* 11:1693–
 3476 1704. doi: 10.5194/bg-11–1693–2014.

3477 Zhuang Q, Chen M, Xu K, Tang J, Saikawa E, Lu Y, Melillo JM, Prinn RG McGuire AD
 3478 (2013) Response of global soil consumption of atmospheric methane to changes in
 3479 atmospheric climate and nitrogen deposition. *Global Biogeochem Cycles* 27(3):650–663.
 3480 doi: 10.1002/gbc.20057.

3481 Zickfeld KM, Eby M, Weaver AJ, Alexander K, Cressin E, Edwards NR, Eliseev AV,
 3482 Feulner G, Fichefet T, Forest CE, Friedlingstein P, Goosse H, Holden PB, Joos F,
 3483 Kawamiya M, Kicklighter D, Kienert H, Matsumoto K, Mokhov II, Monier E, Olsen SM,
 3484 Pedersen JOP, Perrette M, Philippon-Berthier G, Ridgwell A, Schlosser A, Schneider Von
 3485 Deimling T, Shaffer G, Sokolov A, Spahni R, Steinacher M, Tachiiri K, Tokos KS,
 3486 Yoshimori M, Zeng N, Zhao F (2013): Long-term climate change commitment and
 3487 reversibility: an EMIC intercomparison. *J Climate* 26:5782–5809. doi: 10.1175/JCLI-D-
 3488 12–00584.1.

3489 Ziółkowska E, Ostapowicz K, Radeloff VC, Kuemmerle T (2014) Effects of different matrix
 3490 representations and connectivity measures on habitat network assessments. *Landscape*
 3491 *Ecology* 29(9):1551–1570. doi: 10.1007/s10980–014–0075–2.

3492 Zuev VV, Semenov VA, Shelekhova EA, Gulev SK, Koltermann P (2012) Evaluation of the
 3493 impact of oceanic heat transport in the North Atlantic and Barents Sea on the Northern
 3494 Hemispheric climate. *Doklady Earth Sciences*, 445(2):1006–1010. doi:
 3495 10.1134/S1028334X12080181.

Figure legends

Figure 1. The NEESPI study area is loosely defined as the region between 15°E in the west, the Pacific Coast in the east, 40°N in the south, and the Arctic Ocean coastal zone in the north. On this map, green corresponds to vegetated lands. Light brown and yellow indicate sparse vegetation and arid areas, respectively (Groisman et al. 2009). Major city names within the NEESPI domain (shown in Groisman et al. 2009) are removed. During the NEESPI studies, we expand the study domain occasionally to address the ecosystem in its entirety beyond the strict lat/long boundaries (e.g., taiga and tundra zones in Fennoscandia or barren and semi-desert areas in China. The Dry Land Belt of Northern Eurasia is sketched on the map by a dashed white line.

Figure 2. Global annual surface air temperature anomalies (°C) derived from the meteorological station data for the 1957–2016 period (Lugina et al. 2006, updated). This time series is based upon the land-based surface air temperature station data with a processing algorithm developed 25 years ago by Vinnikov et al. (1990). The reference period used for calculations of anomalies is 1951–1975. Dotted ovals in the figure show (a) this reference period, (b) the new state of the global Earth system (+0.3° to 0.4°C of the global temperature) with shift during the late 1970s and early 1980s, that manifested itself in biospheric, oceanic, cryospheric, and atmospheric variables around the World (Reid et al. 2016), and (c) the last period (since circa 2001) , when impacts on the Earth system (e.g., retreat of the cryosphere, Arctic warming, increasing dryness of interior of the continents) still need to be completely documented.

Figure 3. Seasonal temperature anomalies over Northern Eurasia (the NEESPI study domain) for the 1881–2016 period. The reference period used for calculations of anomalies is 1951–

1975. The annual anomaly for 2016 is +2.0°C. Linear trend estimates shown by dash lines are provided for demonstration purposes only. Data source: archive of Lugina et al. (2006 updated).

Figure 4. Vegetation distribution under present climate conditions and equilibrium vegetation distribution under future climate conditions (scenarios) over Northern Eurasia in current climate and by the year 2090 as calculated by the RuBCliM ecosystem model (developed by modifying the SibCliM ecosystem models, Tchebakova et al. 2009, 2010, 2016a) using an ensemble of Canadian (CGCM3.1), UK (HadCM3) and French (IPCLCM4) GCM outputs for the B1 and A2 scenarios for the IPCC Fourth Assessment Report (Core Writing Team 2007), where greenhouse gases induced global warming of 3 – 5°C and 6 – 8°C, respectively, by 2090 (Tchebakova et al. 2016a).

Figure 5. Left. Annual surface air temperature anomalies (°C) area-averaged over the 60°N - 90°N latitudinal zone (Lugina et al. 2006, updated). **Right.** September Arctic sea ice extent, SIE, 10⁶ km² (U.S. National Snow & Ice Data Center, Boulder, Colorado, USA web-site, <http://nsidc.org/data>; date of retrieval; Dec. 30, 2015). For possible change in 2016, see Gannon (2016). Linear trend estimates shown by dash lines are provided for demonstration purposes only.

Figure 6. Examples of fire-induced forest transformations in the light-coniferous (Scots pine and larch) forests of southern Siberia when logging and plantation are done: (a) unburned forest; (b) forest burned by low-severity fire with high trees survival; (c) forest burned by high-severity fire with high tree mortality; (d) repeatedly-burned forest with all trees killed and almost all organic layer consumed; (e) logging after post-fire tree mortality; (f) repeatedly burned and logged forest site, with little to no tree regeneration, dominated by tall grasses; (g) plantation of Scots pine on a repeatedly-disturbed site with no natural regeneration; (i) burned

plantation; (j) the “question” mark indicates sites where management activities may alter these disturbance trajectories in unknown ways (Kukavskaya et al. 2016).

Figure 7. Manifestations of the cryosphere retreat: **(a)** Spring snow cover extent anomalies over Eurasia (Blunden and Arndt 2016); **(b)** Number of newly emerging thermokarst lakes in West Siberia during the 1973–2013 period (Polishchuk et al. 2015); **(c-d)** Altai Mountains on the boundary of Russia, China, and Mongolia; Kozlov glacier in 1906 and 2013, respectively (Syromyatina et al. 2015).

Figure 8. Annual number of deep cyclones with sea surface atmospheric pressure in its center less than 980 hPa entering sector [45°N – 50°N; 60°E – 90°E] that encompasses Central Asia according to ERA-interim reanalysis (Archive of Tilinina et al. 2013, updated).

Figure 9. Changes in the surface water cycle over Northern Eurasia that have been statistically significant in the 20th century; areas with more humid conditions (**blue**), with more dry conditions (**red**), with more agricultural droughts (**circles and ovals**), and with more prolonged dry episodes (**rectangles**) (Groisman et al. 2009, updated). In the westernmost region of this map (Eastern Europe), blue and red rectangles overlap indicating “simultaneous” (although in different years) increases of heavy rainfall frequency and of occurrences of prolonged no-rain periods.

Figure 10. Top panel: Annual precipitation and surface air temperature in Siberia (east of the Ural Mountains, excluding Chukotka) from 18 Siberian stations and reanalysis fields. Lower panel: Total annual river discharge to the Arctic Ocean from the six largest rivers in the Eurasian Arctic for the observational period 1936–2014 (Holmes et al. 2015) and annual minimum sea ice extent for 1979–2014 (source of the sea ice extent data: U.S. National Snow & Ice Data Center, Boulder, Colorado, USA web-site, <http://nsidc.org/data>).

Figure 11. Carbon sources and sinks by full carbon account of Russian terrestrial ecosystems (average for 2007–2009). Units of sinks and sources are $\text{g C m}^{-2} \text{ yr}^{-1}$ (Shvidenko and Schepaschenko 2014).

Figure 12. Major export markets for Russian forest products 1960—2009 (archive of Newell and Simeone 2014; data source European Forest Institute 2014).

Figure 13. Changes in sown areas across the former Soviet Union (Russia, Ukraine, and Kazakhstan) from 1990 to 2013; areas of abandoned sown areas for this period are: 40 Mha in Russia (Rosstat 2016); 5.4 Mha in Ukraine (Ukrstat 2014); and 13 Mha in Kazakhstan (Kazstat 2014).

Figure 14. Land cover change from 2001 to 2012 based on MODIS LC products for the three regions within DLB.

Figure 15. Land-use and land-cover change in the Asian part of the DLB without steppe regions of Siberia from 2001 to 2012 (Qi et al. 2012a, 2012b updated). Two zoomed windows show the land-use and land-cover changes between 2001 and 2012 in (A) the Central Asia around the Uzbekistan and (B) southern border of the Gobi Desert around Lanzhou, China.

Figure 16. Almaty urban region in Kazakhstan from DSM satellite observations in 2000 (left) and 2009 (right), translucently draped over 3D topography. Red represents main urban areas, transitioned into orange for urban area with less development, then to yellow for suburban, and finally to green for rural/natural/wilderness areas. Blue indicates surface water (lakes, reservoirs, etc.). Astounding expansion of the Almaty urban extent occurred between 2000 and 2009.

Figure 17. Dramatic increase in the total building volume corresponding to the real estate boom since 2000 in an area of $\sim 6 \text{ km}^2$ centered in the urban extent of Almaty in 2009 seen in red in the right panel of Figure 16. Error bars show the accuracy of regional averaged values

(columns) and incorporate together errors of the observation and area-averaging methods used. The linear trend line indicates the mean rate of the building volume increase during the study period and its comparison with error bars shows that the changes are clearly seen beyond the noise generated by observations and the averaging procedure.

Figure 18. The frequency of and monetary losses from the major natural and environmental disasters across the globe. Source: Munich Re-insurance NatCatSERVICE (<http://www.munichre.com/en/reinsurance/business/non-life/natcatservice/index.html>).

Figure 19. An example schematic of an Integrated Assessment Model (IAM) that couples a human activity model and an Earth system model (ESM) with a focus on three feedback pathways: health, land-use change, and water resources (from Monier et al. 2017). See text for details.

Table 1

Non-exhaustive list of modeling studies with a focus on Northern Eurasia. The list is sorted by specific aspects of the Earth and human systems. Some studies are listed under several aspects of the Earth and human systems. From Monier et al. (2017 updated).

| Specific aspects of the Earth and human systems | References to modeling studies with a focus on Northern Eurasia |
|--|--|
| Agriculture (crop modeling, economics) | Dronin and Kirilenko 2010; Gelfan et al. 2012; Iizumi and Ramankutty 2016; Magliocca et al. 2013; Peng et al. 2013; Schierhorn et al. 2014a, 2014b; Tchebakova et al. 2011 |
| Air quality (aerosols, ozone, pollen, dust...) | Baklanov et al. 2013; Darменова et al. 2009; Lu et al. 2010; Siljamo et al. 2013; Sofiev et al. 2013; Soja et al. 2004; Sokolik et al. 2013; Xi and Sokolik 2015a, 2015b |
| Carbon (in land and water) | Bohn et al. 2013, 2015; Cresto-Aleina et al. 2015; Dargaville et al. 2002a, 2002b; Dass et al. 2016; Dolman et al. 2012; Gao et al. 2013; Glagolev et al. 2011; Gustafson et al. 2011a; Hayes et al. 2011a, 2011b, 2014; John et al. 2013a; Kicklighter et al. 2013, 2014; Kim et al. 2011; Koven et al. 2011; Kuemmerle et al. 2011a, 2011b; Kurganova et al. 2014, 2015; Lu et al. 2009b; McGuire et al. 2010; Mukhortova et al. 2015; Narayan et al. 2007; Olchev et al. 2009a, 2013a; Rawlins et al. 2015; Rossini et al. 2014; Sabrekov et al. 2014, 2016; Saeki et al. 2013; Schaphoff et al. 2015; Schierhorn et al. 2013; Schulze et al. 2012; Shakhova et al. 2013, 2015; Shuman and Shugart 2009; Shuman et al. 2013a; Yue et al. 2016; Zhang et al. 2012b; Zhao et al. 2009; Zhu et al. 2013, 2014; Zhu and Zhuang 2013; Zhuang et al. 2013 |
| Climate | Anisimov et al. 2013; Arzhanov et al. 2012a, 2012b; Miao et al. 2014; |

| | |
|---|--|
| | Monier et al. 2013; Onuchin et al. 2014; Shahgedanova et al. 2010; Shkolnik and Efimov 2013; Volodin 2013; Volodin et al. 2013; Zuev et al. 2012 |
| Cryosphere (snow, glaciers, sea ice...) | Callaghan et al. 2011a, 2011b; Farinotti et al. 2015; Hagg et al. 2006; Klehmet et al. 2013; Loranty et al. 2014; Mokhov et al. 2013b; Pieczonka and Bolch 2015; Shahgedanova et al. 2010; Shakhova et al. 2015; Sokratov and Shmakin 2013; Sorg et al. 2012 |
| Demography | Heleniak 2015 |
| Energy balance | Brovkin et al. 2006; Gálos et al. 2013; Loranty et al. 2014; Olchev et al. 2009b; Oltchev et al. 2002b; Tchebakova et al. 2012 |
| Hydrological cycle | Bowling and Lettenmaier 2010; Cresto-Aleina et al. 2015; Gelfan 2011; Georgiadi et al. 2010, 2014a; Hagg et al. 2006; Karthe et al. 2015; Khon and Mokhov 2012; Kicklighter et al. 2013; Klehmet et al. 2013; Kuchment et al. 2011; Liu et al. 2013, 2014, 2015; McClelland et al. 2004; Motovilov and Gelfan 2013; Novenko and Olchev 2015; Olchev et al. 2009a, 2013a; Oltchev et al. 2002a, 2002b; Osadchiev 2015; Rawlins et al. 2010; Serreze et al. 2006; Shiklomanov et al. 2013; Shiklomanov and Lammers 2013; Shkolnik et al. 2017; Sorg et al. 2012; Streletskiy et al. 2015b; Troy et al. 2012; Zhang et al. 2011 |
| Land-use change | Blyakharchuk et al. 2014; Chen et al. 2017; Griffiths et al. 2013; Gustafson et al. 2011a; Hayes et al. 2011a; Hitztaler and Bergen 2013; Kicklighter et al. 2014; Kraemer et al. 2015; Kuemmerle et al. 2009; Meyfroidt et al. 2016; Peterson et al. 2009; Prishchepov et al. 2013, 2017; Robinson et al. 2013; Schierhorn et al. 2013, 2014a, 2014b; Smaliychuk et al. 2016; Zhang et al. 2015 |
| Infrastructure | Shiklomanov and Streletskiy 2013; Shiklomanov et al. 2017; Stephenson |

| | |
|--|--|
| | et al. 2011; Streletskiy et al. 2012 |
| Nitrogen | Kopáček et al. 2012; Kopáček and Posch 2011; Oulehle et al. 2012; Zhu and Zhuang 2013; Zhuang et al. 2013 |
| Permafrost | Euskirchen et al. 2006; Gao et al. 2013; Gouttevin et al. 2012; Hayes et al. 2014; MacDougall and Knutti 2016; Marchenko et al. 2007; Shakhova et al. 2013, 2015; Shkolnik et al. 2012b; Streletskiy et al. 2012, 2015b; Zhang et al. 2011 |
| Terrestrial ecosystems characteristics | Cresto-Aleina et al. 2013; Kopačková et al. 2014, 2015; Lapenis et al. 2005; Lebed et al. 2012; Li et al. 2016; Shuman et al. 2013a, 2013b; Shuman and Shugart 2012; Ziółkowska et al. 2014 |
| Vegetation shifts | Gustafson et al. 2011a; Jiang et al. 2012, 2016; Khvostikov et al. 2015; Kicklighter et al. 2014; Li et al. 2014; Macias-Fauria et al. 2012; Novenko et al. 2014; Schaphoff et al. 2015; Shuman et al. 2015; Soja et al. 2007; Tchebakova et al. 2009, 2010, 2016a, 2016b; Tchebakova and Parfenova 2012; Velichko et al. 2004 |
| Weather (i.e. extreme events) | Barriopedro et al. 2011; Meredith et al. 2015; Mokhov et al. 2013a; Schubert et al. 2014; Shkolnik et al. 2012a |
| Wildfire | Balshi et al. 2007; Dubinin et al. 2011; Gustafson et al. 2011b; Kantzas et al. 2013; Loboda and Csiszar 2007; Malevsky-Malevich et al. 2008; Narayan et al. 2007; Park and Sokolik 2016; Schulze et al. 2012; Soja et al. 2004; Tchebakova et al. 2009, 2012; Vasileva and Moiseenko 2013 |
| Zoology | Bragina et al. 2015; Kuemmerle et al. 2011a, 2014; Ziółkowska et al. 2014 |

Figure 1

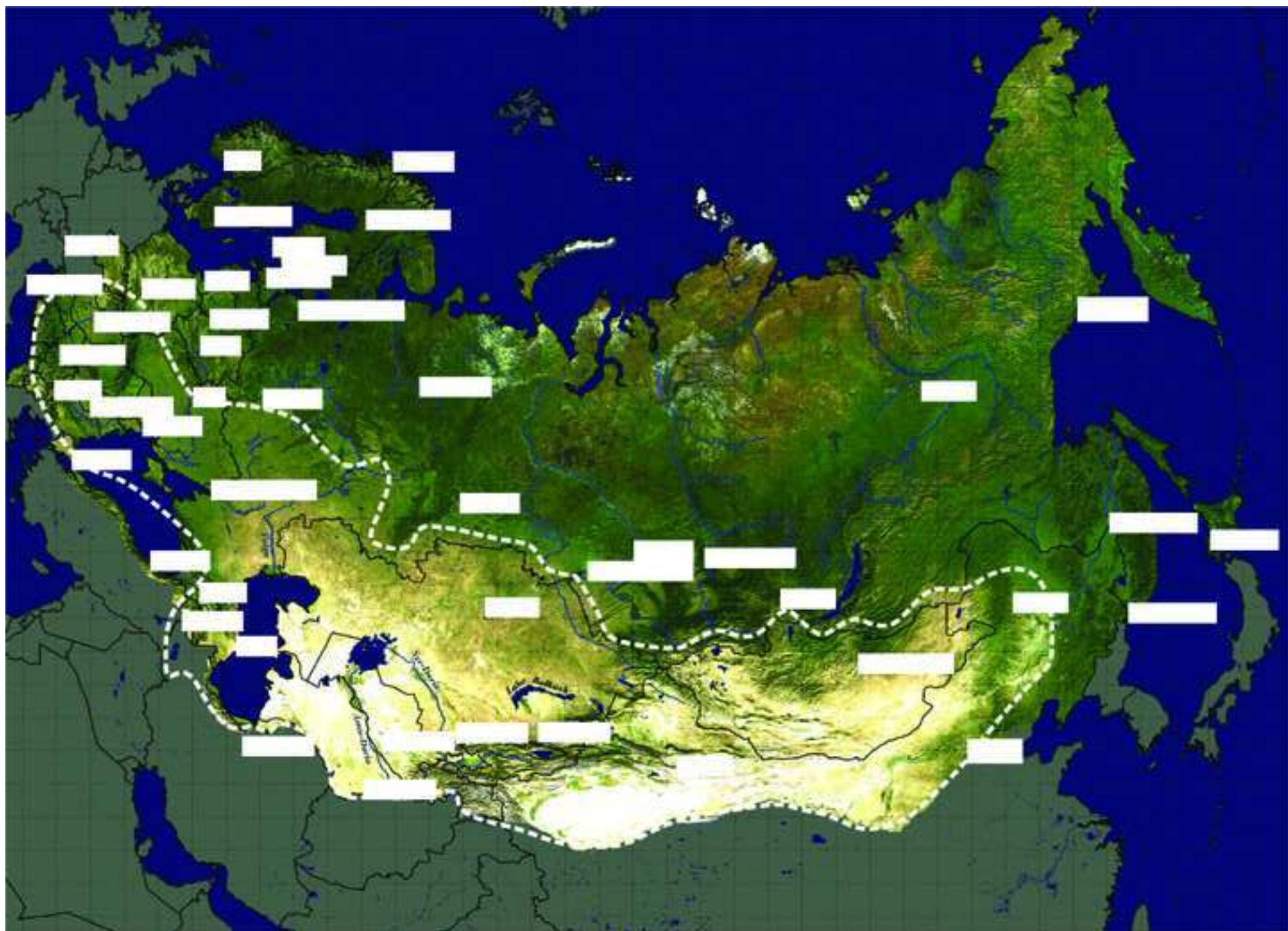

Figure 2

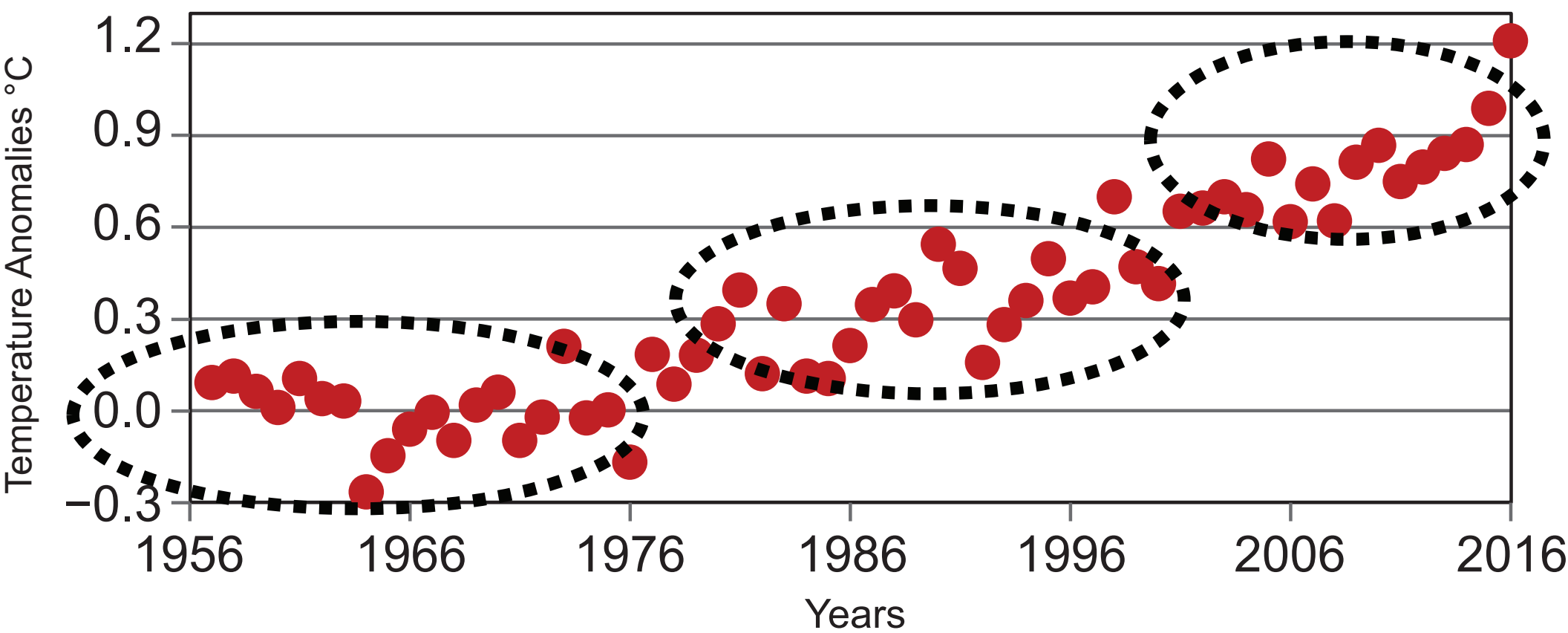
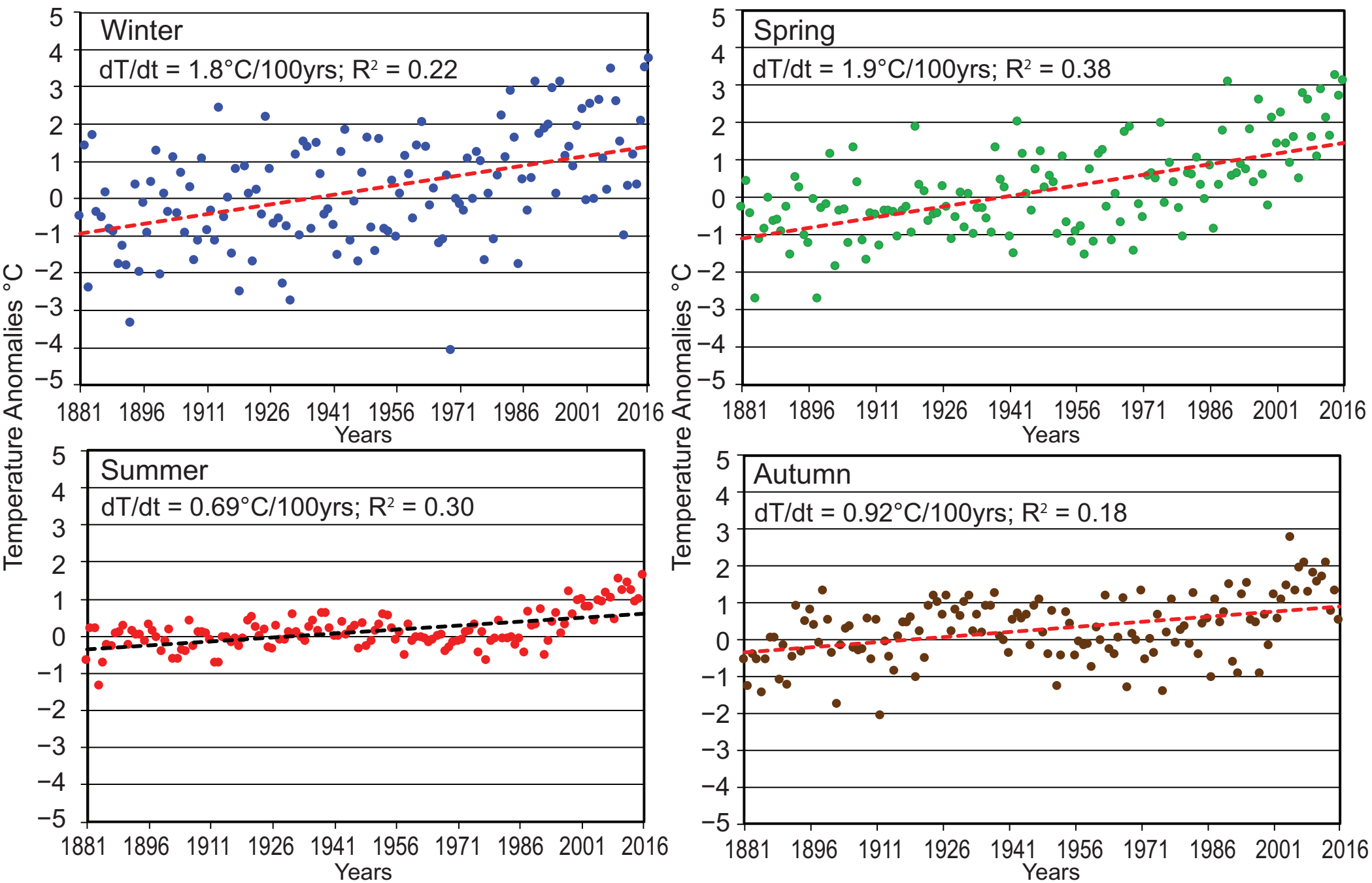
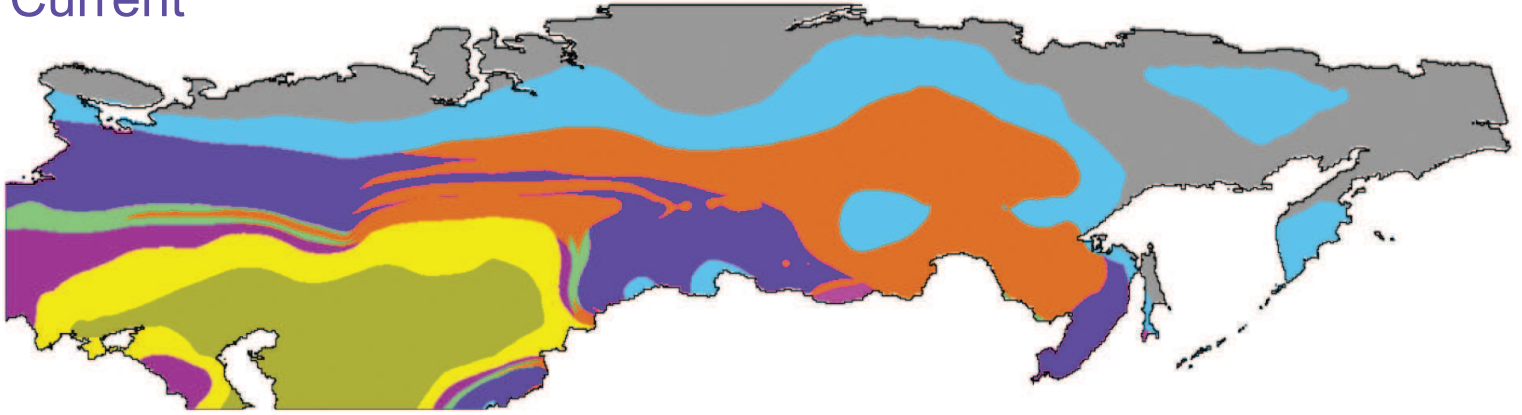

Figure 3



Current



B1

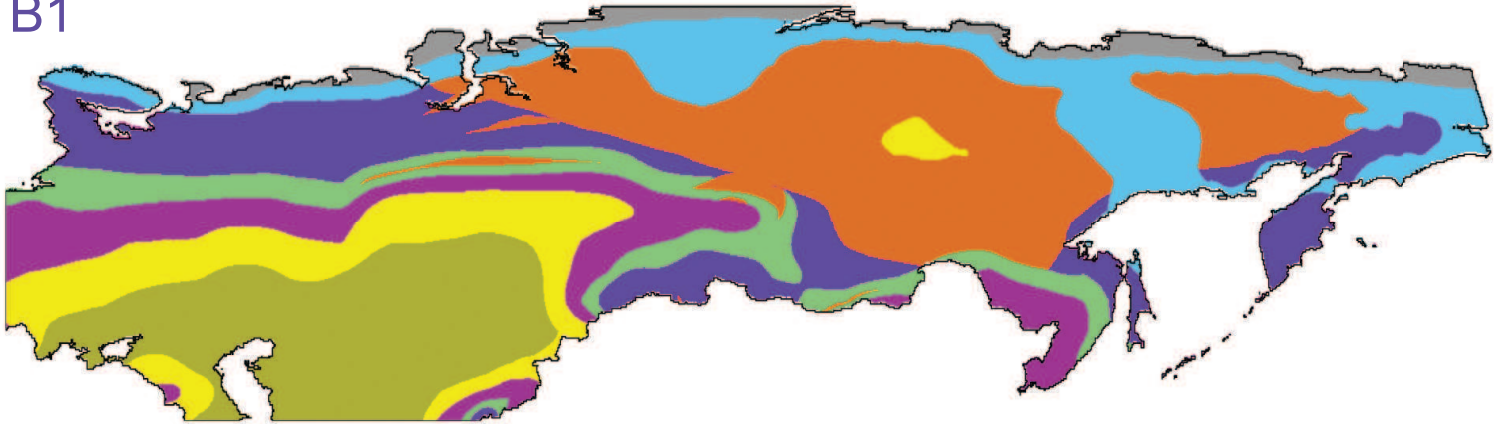

A2

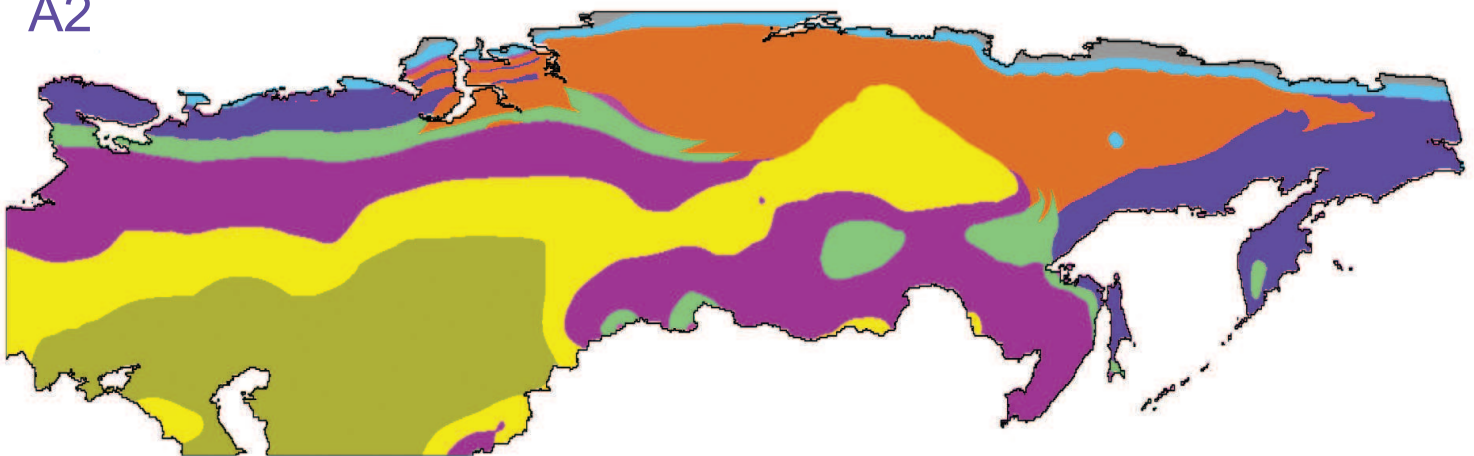

Vegetation classes

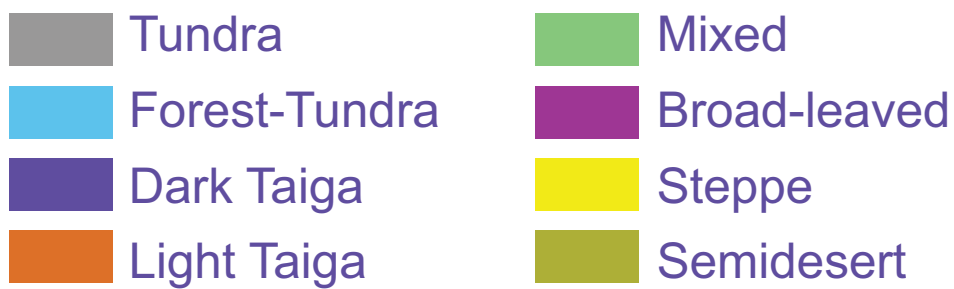

Figure 5

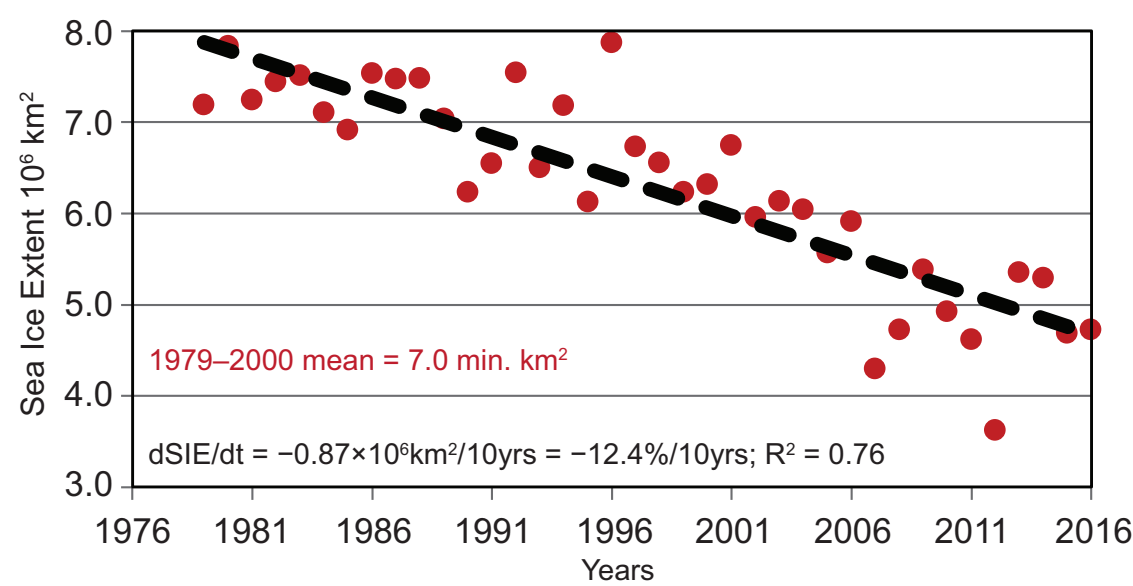
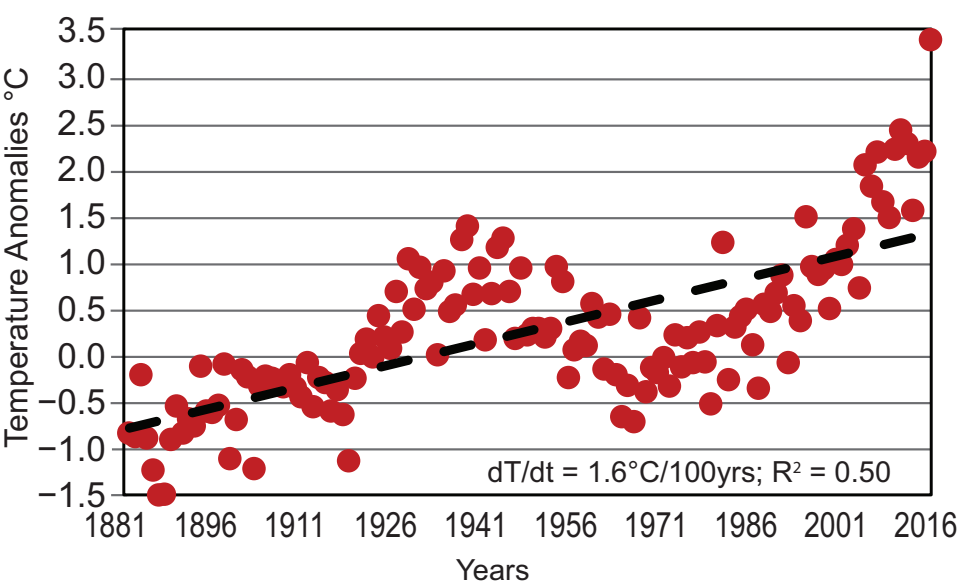

Figure 6

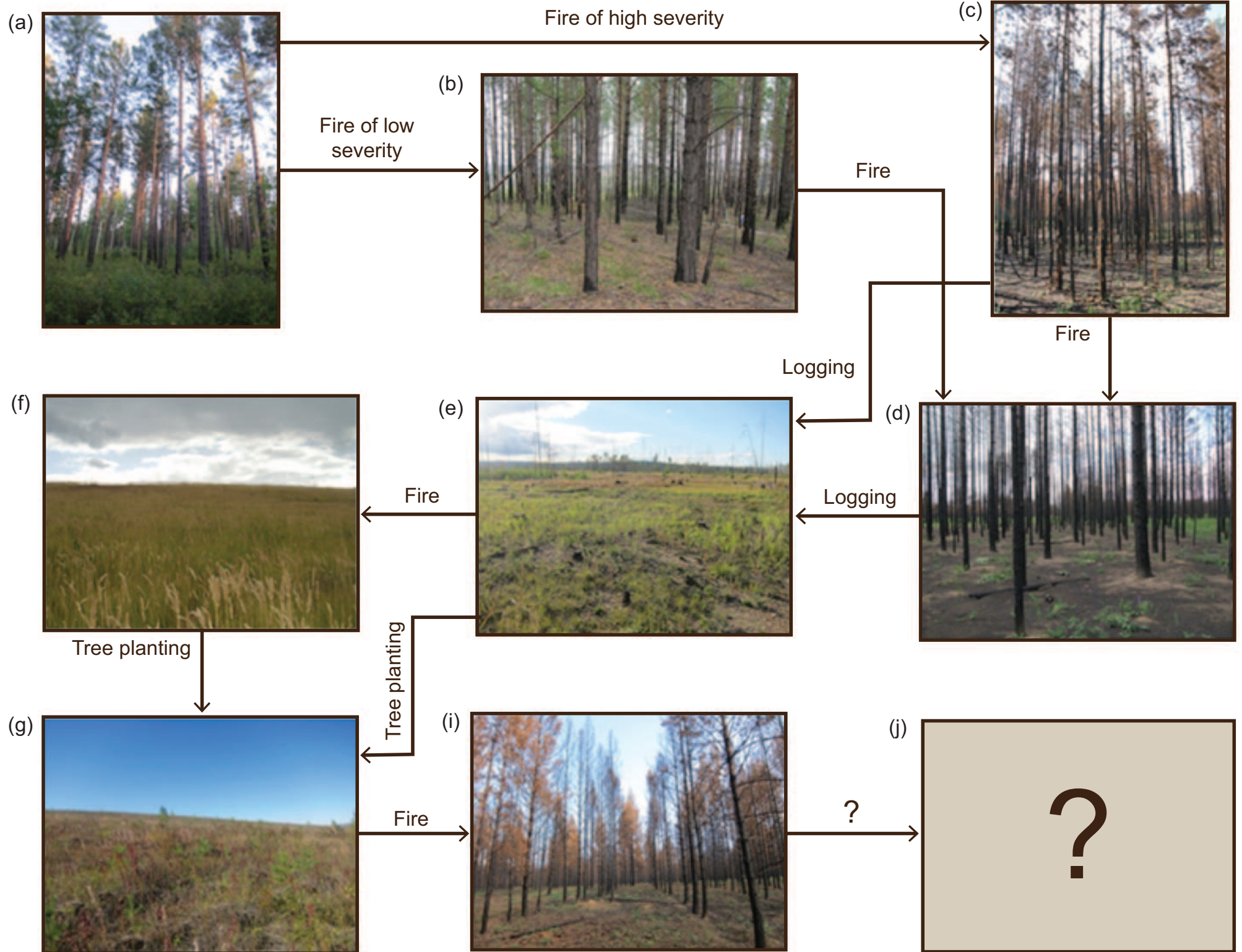

Figure 7

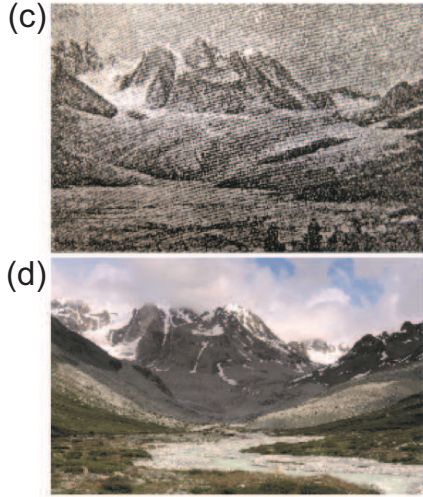
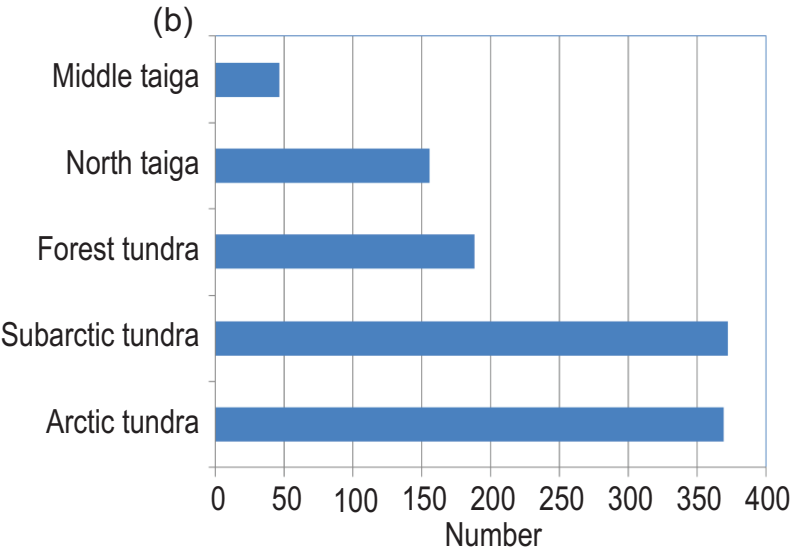
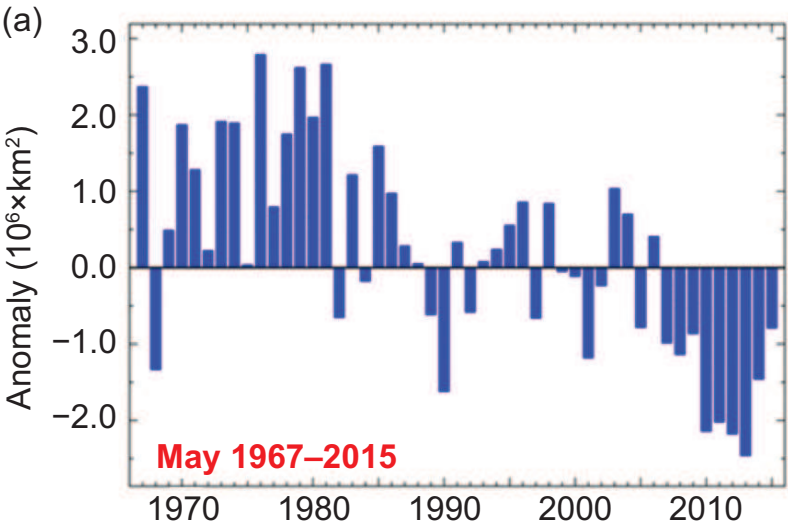

Figure 8

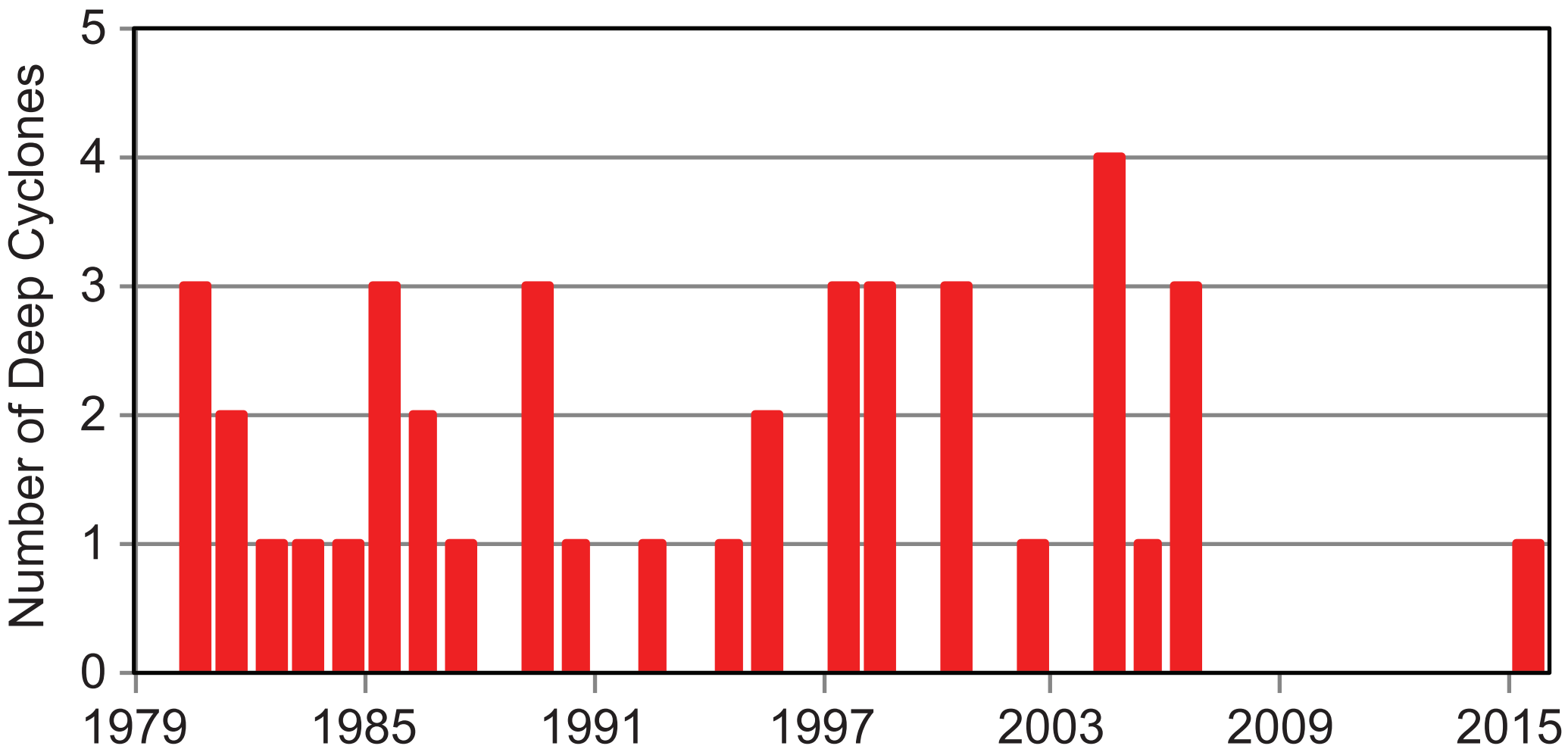

Figure 9

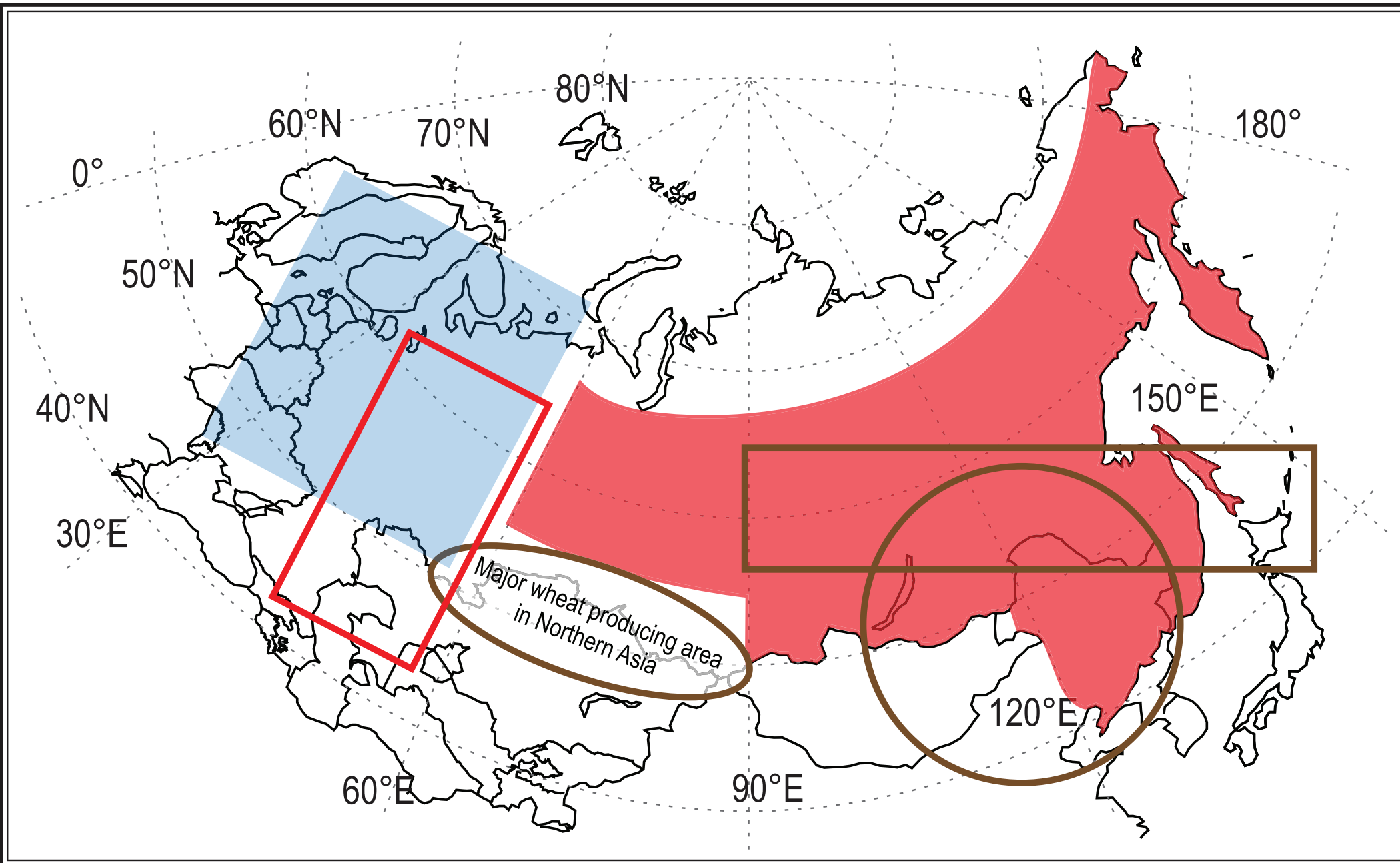

Figure 10

[Click here to download Figure Figure_10-final.eps](#)

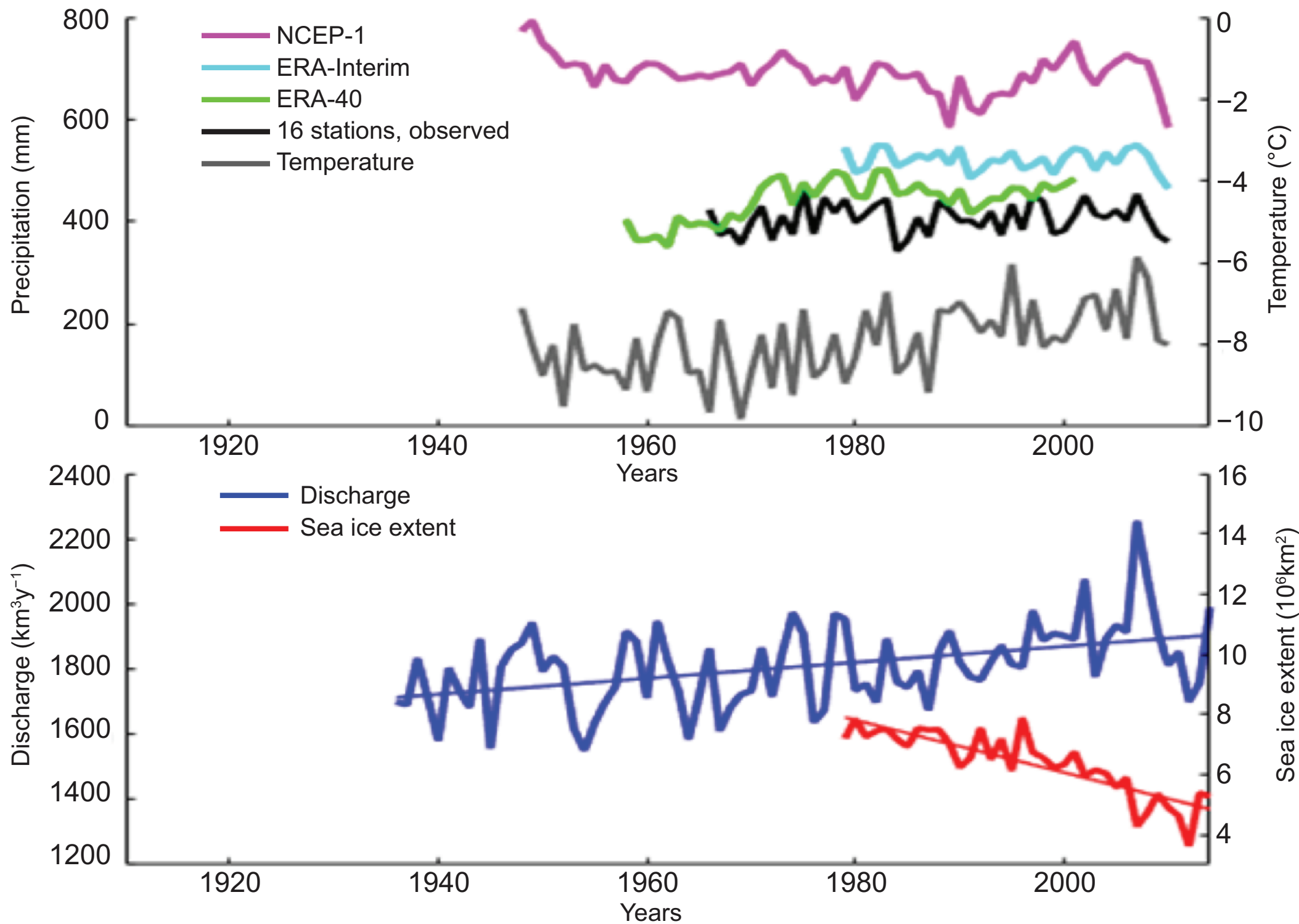

Figure 11

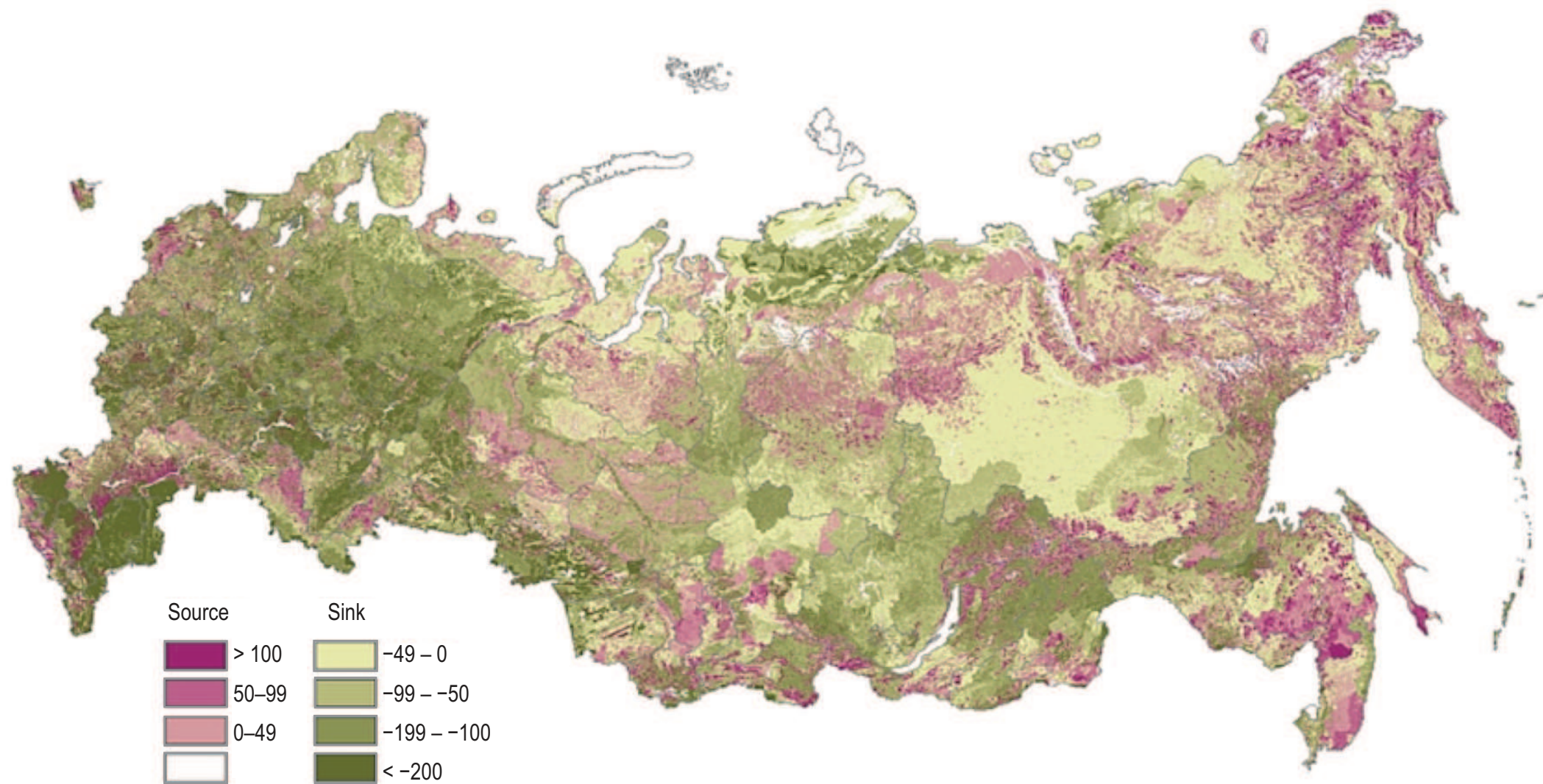

Figure 12

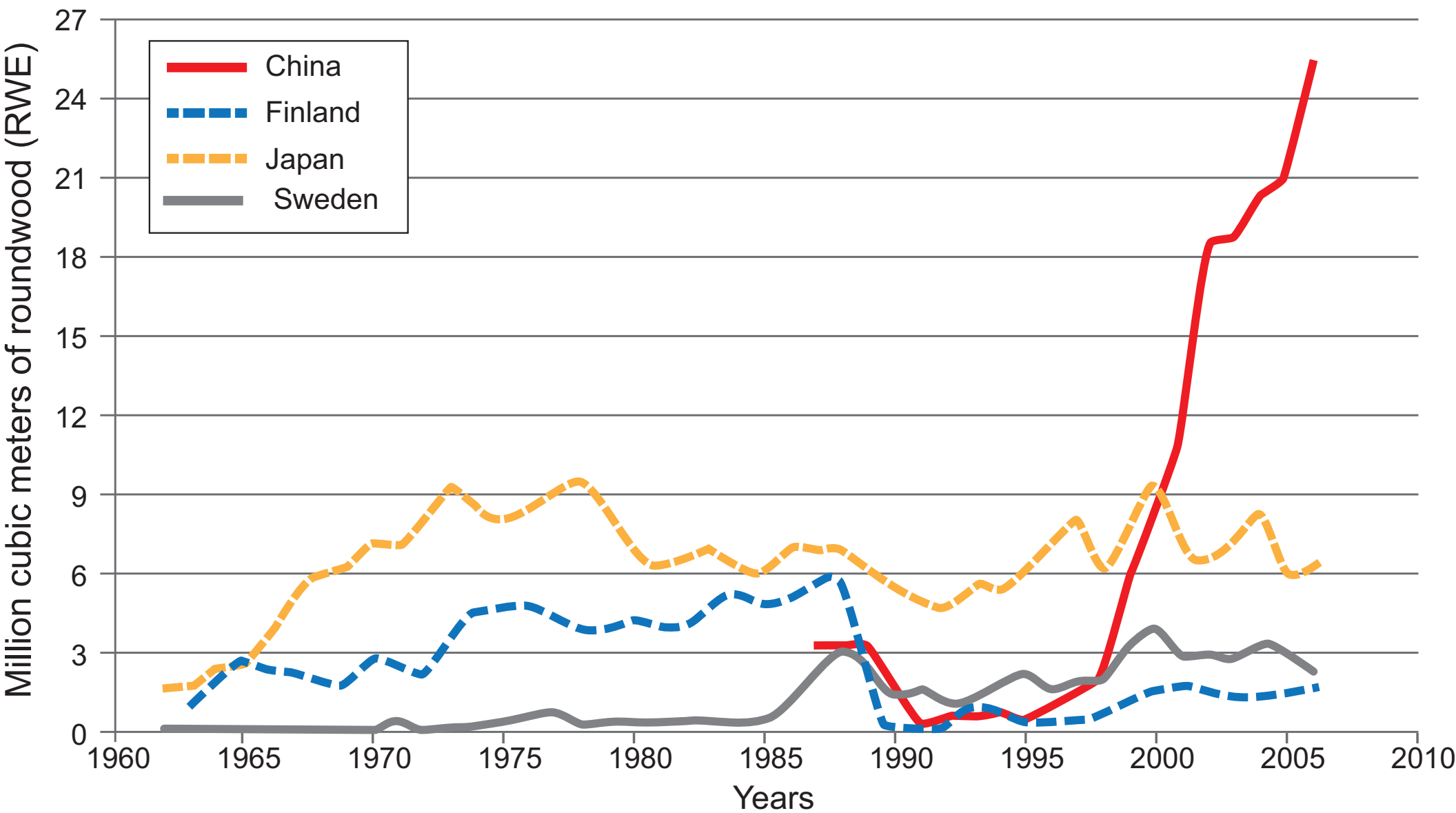
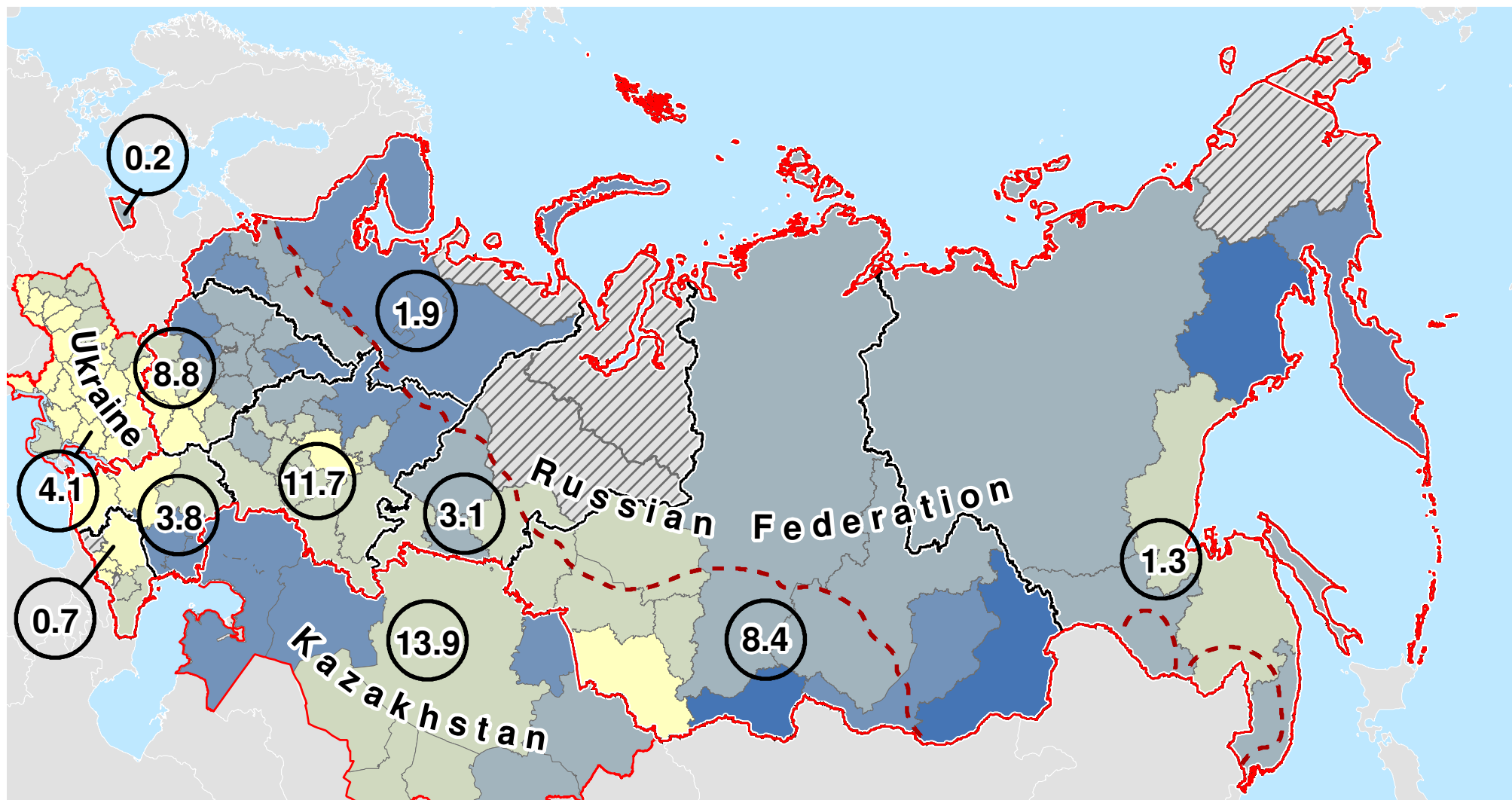
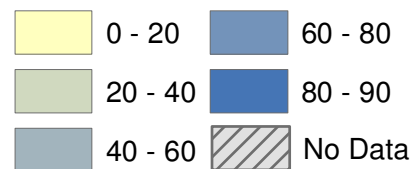

Figure 13



Sown area decrease from 1990 to 2013 (%)



- - - Northern limit of wheat production

Country boundaries

Federal district boundaries

Million hectares of abandoned cropland from 1990 to 2013 at Federal district level for Russia, for Kazakhstan and Ukraine at national level

8.4

Figure 14

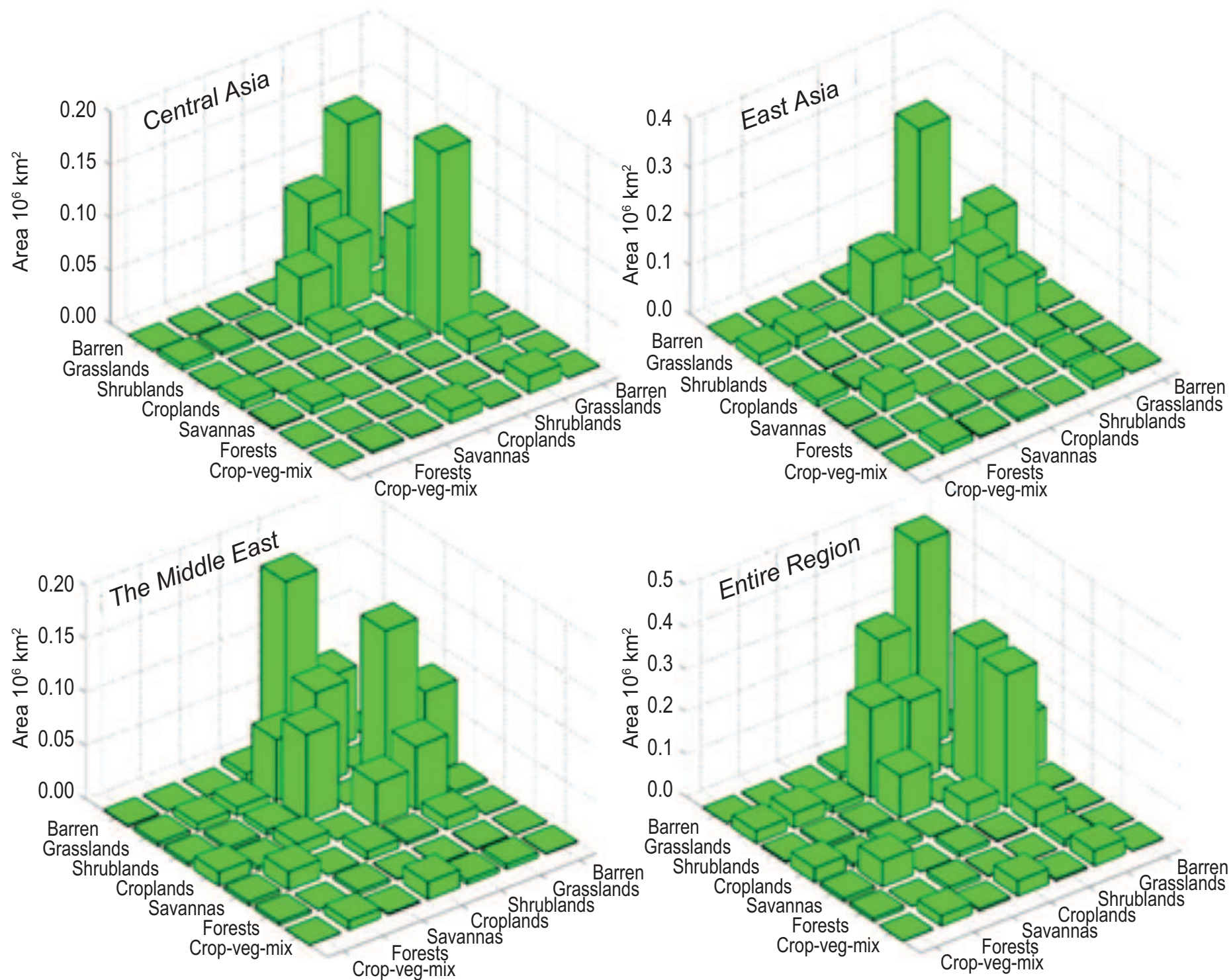

Figure 15

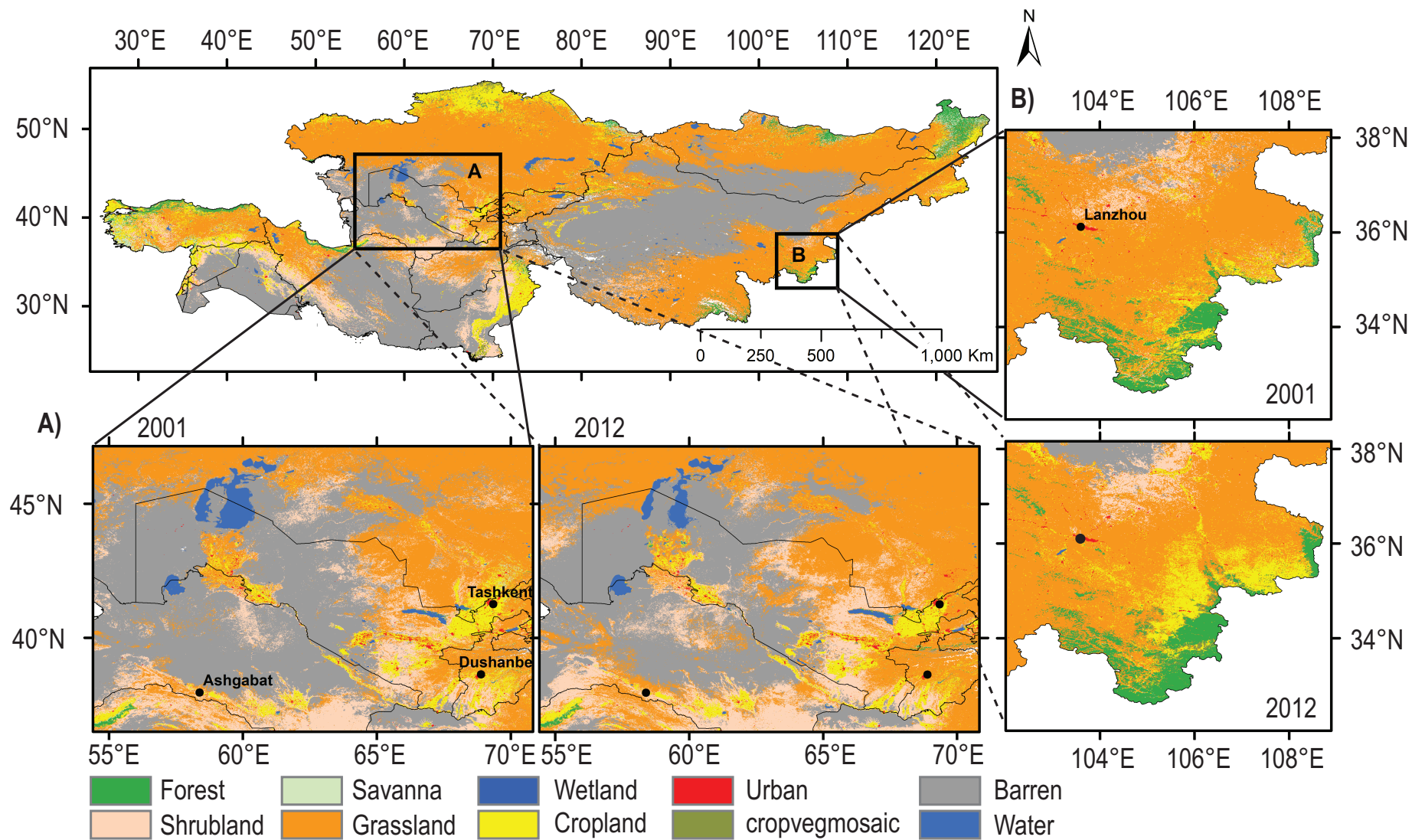

Figure 16

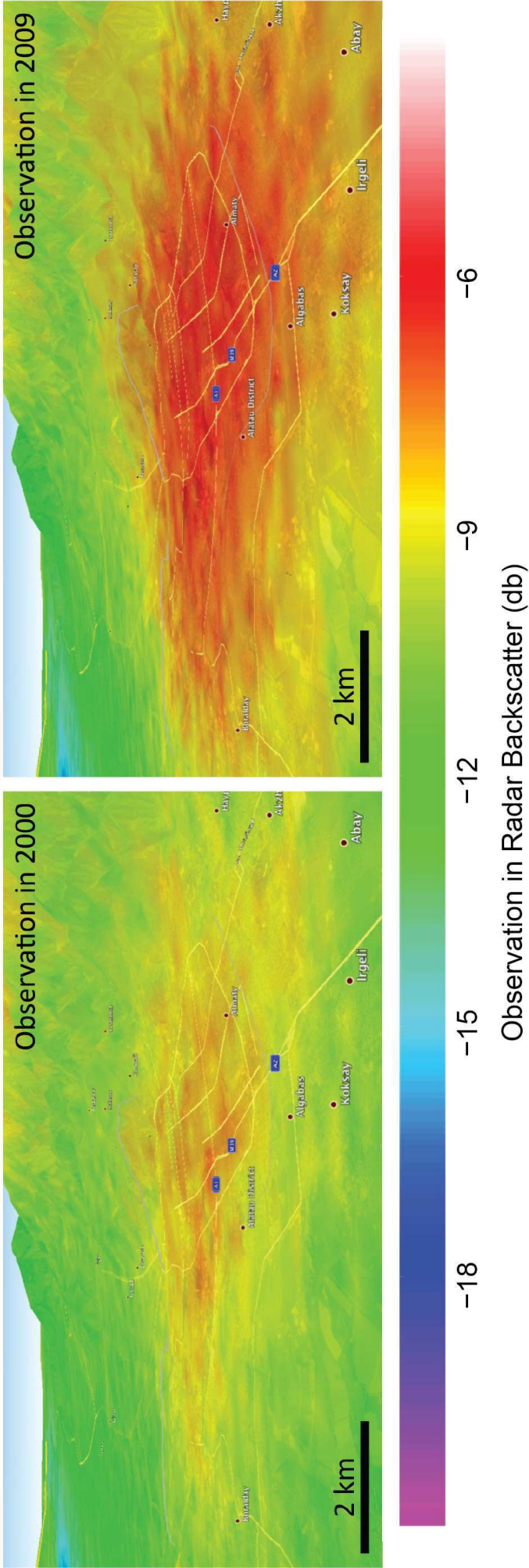

Figure 17

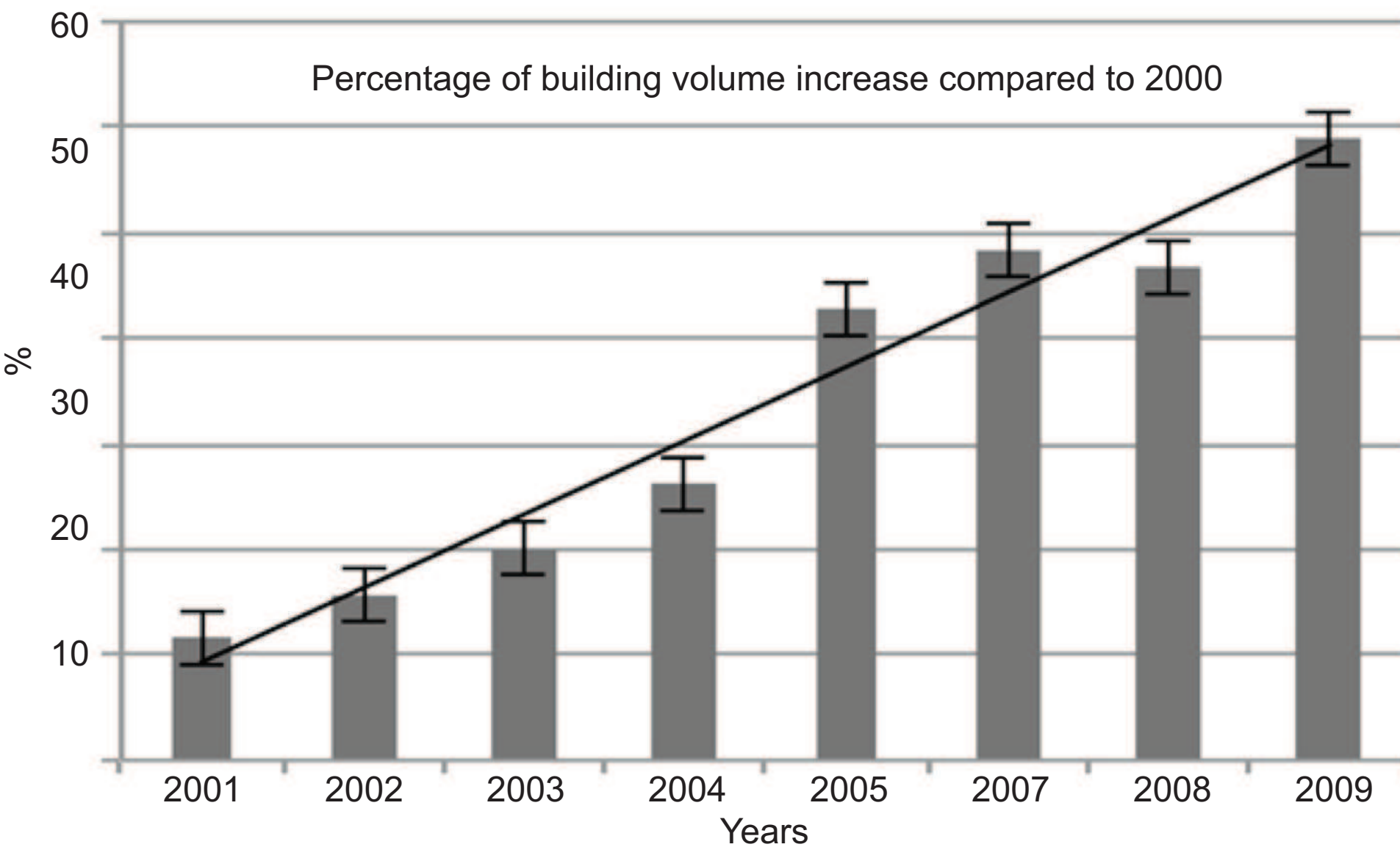

Figure 18

